THE WEATHER

Boston and vicinity: Rain late tonight and Friday; warmer tonight; colder by Friday night; increasing southeast winds, becoming south to southwest. Gale warnings from rivers to Sandy Hook.
Moon rises 5:56 p. m.
High tide 11:02 p. m.
Temperatures till 11 a. m.: Maximum 36 and 11 a. m., minimum 29 at 7 a. m. Average 31. Temperature at 11 a. m. 34.
Light all vehicles at 6:00 p. m.

BOSTON AMERICAN

MORNING EVENING CIRCULATION LARGEST IN NEW ENGLAND

FINAL EDITION EXTRA
New England's Greatest Home Newspaper

VOL. 16—No. 296

Copyright, 1920, by
H. S. Newspaper Pub. Co.

BOSTON, THURSDAY, MARCH 4th, 1920

Entered in
U. S. Patent Office

PRICE TWO CENTS

2 FIREMEN KILLED AT HAVERHILL

FIGHT BEGUN TO UPSET DRY LAW

$2,000,000 IN WOOD BOOM

One Million Already Spent, Says Republican Leader; Lowden's 'Bag' Full

New York, March 4.—General Wood's campaign managers have spent $1,000,000 and are collecting another million for nation-wide primaries, according to a Republican leader of national repute.

"Governor Lowden's managers have spent less than a million, because they are hustling in balances-of-power States only. The proportion of expenditures, however, is even greater than those of the Wood managers," was the declaration of another Republican leader who has travelled in nearly every State within the last six months.

The foregoing statements were comments upon the allegation of Senator Hiram W. Johnson that:

"It is obvious that South Dakota has become a tremendous battleground of wealth and power and financial resources of my two leading opponents."

Norman J. Gould, Eastern manager for General Wood, commenting on Senator Johnson's charge, said unconcernedly:

"Don't make me laugh, for my lip is cracked."

It developed that the Wood managers long ago expanded the $300,000 collected by John T. King, the ousted field marshal. This contribution came chiefly from $250,000 advanced by Ambrose Monell, of the Copper Trust, and Otto H. Kahn, of the banking firm of Kuhn, Loeb & Co.

With the retirement of Mr. King, Colonel William Copper Proctor, his successor, set about raising the largest amount possible to finance the pro-Presidential primaries and

Continued on Page 2, Column 8.

STORROW DEFENDANT IN SUIT OVER COAL

James J. Storrow, head of the Fuel Conservation Committee, and five Lowell men, were today sued for $35,000 by Charles Lajoit of Lowell, a coal dealer. Lajoie charges that the men named "conspired together and carried away or caused to be carried away" coal on his property, and that as a result his business was ruined. The Lowell defendants are Albert D. Millikan, Herbert J. Ball, John M. O'Donohue, Daniel T. Sullivan, and the Horne Coal Company. Other suits in the same action, ... $205,000.

WINTHROP CHECK STOLEN FROM MAIL

Providence, March 4.—A check for $1,200, mailed at Winthrop, Mass., to a Mrs. Shepard of that town and with which Liberty Bonds were bought in this city, was stolen, say Department of Justice agents, who have asked the Boston authorities to investigate. The check was mailed by the Winthrop Co-operative Bank February 11 and extracted from the mail, according to Joseph W. Grimes, who intimates Federal prosecution will follow.

Confirm Phillips as Envoy.

Washington, March 4.—The Senate has confirmed the nomination of William Phillips of Massachusetts as minister plenipotentiary and envoy extraordinary to the Netherlands and Luxemburg.

JOAN!
See Page 14

ROLLO'S RAMBLES!

Copyright, 1920, by International Feature Service, Inc.

WAS BOOKED AS 'MRS. GREEN'

Mrs. Nelson Admits She Was Registered by That Name in New York Hotel

Mrs. Eva Guptill Nelson in the divorce court at East Cambridge today described the week-end spent in a New York hotel with James B. Green, named by her husband, Ernest E. Nelson.

The woman declared that Green registered "Mr. and Mrs. James B. Green of Boston," without her knowledge or consent, and insisted on remaining in the rooms all night.

She urged him to leave, she said, but rather than cause a scene permitted him to sleep on a couch in the living room while she and her small daughter Nancy occupied the bedroom.

Questioned by Attorney Henry F. Hurlburt, counsel for Nelson, the witness testified that Green volun-

Continued on Page 2, Column 5.

"SNOW SUBWAYS" FOR SHOPPERS IN HOULTON

Houlton, Me., March 4.—"Snow subways" for shoppers are the latest novelty in northern Maine. Drifts are so gigantic that tunnels have been made to enable pedestrians to cross streets. There are quite a few of these "subways" in this town, where snow is piled ten to twelve feet high. Lumber operations have been seriously crippled and the potato industry has suffered owing to a famine in freight cars.

CRANE'S NOMINATION IS SENT TO SENATE

Washington, March 4.—The President today sent to the Senate the nomination of Charles R. Crane of Chicago, to be United States Minister to China.

LOEW'S GLOBE TODAY Gladys Brockwell IN A New Play 10:30 A. M., 1:30 P. M., 4:30 P. M., 7:30 P. M. Orville Stamm Pianist Mat. & Night TIMES Feature. Wash. St. near Boylston

Dartmouth Student Held for Abduction

New York, March 4.—Charged with abducting fifteen-year-old Helen Jones of Jersey City, Bernard A. Manning, twenty-two, a Dartmouth student, was held in $5,000 bonds for a hearing March 10 when arraigned here in the Washington Heights Court. Manning has been living at No. 240 Claremont Avenue in this city while on a vacation.

The complainant in the case is Mrs. Ada Jones of No. 519 Jackson avenue, Jersey City, mother of the girl.

Manning's father is a Northampton, Mass., merchant. The boy was arrested in a 39th street cabaret.

Rain and Floods on Weather Program

Floods and washouts, accompanied by transportation delays, to follow rain tonight and rising temperatures, were today predicted by the weather bureau.

To add to the seriousness of the situation, as far as the railroads are concerned, the thaw and freshets will be followed by freezing weather Friday night.

The official forecast read: "Rain late tonight and Friday; warmer tonight; colder by Friday night; increasing southeast shifting to southwest winds.

SEEK NEW YORK BANK MESSENGER

New York, March 4.—The police are searching for a missing messenger of the First National Bank, who dropped out of sight with checks estimated at $77,000. The young man was said to have failed to return to the bank after making part of his scheduled collections. Vice-President Barlow said that he could make no charges until it was learned if the messenger had met with an accident or foul play. When last seen the young man had a sum of money believed to have been about $2,200.

REAL FOOD MEDICINE
There is actual nourishment in Father John's Medicine, which builds new strength.—Advt.

DEMANDS LIFE OF SAMMARCO

Deliberately Planned to Kill Clancey, Says Pelletier; Slayer Weeps in Agony

Joseph Sammarco wept hysterically today during the arraignment of District Attorney Pelletier, who demanded that a verdict of first degree murder be returned against him as the slayer of Patrolman William G. Clancey.

The breakdown of the prisoner came when the prosecuting attorney pointed at him and shouted, "There sits a murderer and a perjurer."

Mr. Pelletier attacked the self-defence theory, and declared that a verdict of second degree murder would be hailed with cheers in the underworld.

"The issue here is law and order," said the District Attorney. "It is for you to say whether our police shall be protected. This man meant to kill Clancey on the night of January 7 in Roughan Hall. He has lied on the witness stand and exhibited for your benefit an emotion which was not real.

"This man was one of a gang that deliberately planned to 'clean up' the dead patrolman. I leave the case in your hands, confident of the proper verdict."

As the District Attorney brought his argument toward a close several women relatives of the accused man broke down and cried.

Attorney Thomas J. Grady argued at length for the defence. He declared that Sammarco was a boy with a good record, both civil and military, and that the shooting of Clancey was an accident.

"This man Di Franco hated Sammarco," said the attorney. "He had brought his insults to a climax by a threat to kill the defendant. In fear for his safety the prisoner drew a gun and at that moment his arm was jostled by a dancer. The bullet hit Clancey and the patrolman died."

Recess was taken at the close of the arguments. Judge John F. Brown delivered his charge when court was reconvened, after which the case went to the jury.

U.S. CONSULATE BOMBED

COLLISION IN FOG IS FATAL

Two Die and Many Are Injured When Fire Truck and Car Crash

Haverhill, March 4.—Two firemen were killed and several persons were injured as the result of a collision between an inbound Boston car and a fire motor truck today. George E. Taylor, driver of the truck, and Henry Christensen, fireman, were killed. Eugene Walker, another fireman, was injured.

The accident was due to fog, which prevented Taylor or Motorman George Banks of the trolley car from seeing each other until within about ten feet. The fire truck was using the car track, which is depressed about a foot below the level of the snow.

QUICK ACTION, TOO LATE.

Banks instantly reversed his motor and put on the brakes. Taylor tried to turn the truck out of the car tracks, with the result that the front wheels left the track and the rear of the truck crashed into the vestibule of the car, "sideswiping" its entire length.

In the electric car were sixty-six passengers, many of them from Groveland, including women and girls, chiefly workers in factories. All were severely shaken and many were bruised and cut by flying glass.

The vestibule of the car was demolished and every window was broken. The truck was completely wrecked. Taylor was thrown forty feet.

WOMAN IS INJURED.

Ralph E. Coburn of Groveland, a passenger on the car, was taken to the Hale Hospital and treated for a sprained knee and ankle. William Hall and Helen Bowen, both of Groveland, were severely shaken and cut by flying glass.

The fire apparatus was returning from a fire at the tenement of Mrs. Joshua T. Matthews on Portland street, during which Mrs. Ellen Keiatt, eighty-four, was taken from an upper tenement. She was overcome by smoke.

Taylor, the dead chauffeur, had been a call fireman for twenty-five years and a permanent fireman for four. He would have been fifty-three years old March 18. His wife, Louise, was with him when he died. Christensen had been on the force only two months.

ADRIATIC SOLUTION COMING, SAYS NITTI

London, March 4.—"I am positive that we shall find a way out of the Adriatic difficulty and that the Italians and Jugo-Slavs will be loyal friends in the future," declared Premier Nitti of Italy in an interview printed in the Manchester Guardian today.

BULLET INJURES EDITOR OF LIFE

Montclair, N. J., March 4.—Thomas L. Masson, editor of Life, is in the Mountainside Hospital here suffering from a revolver bullet wound. Mr. Masson was cleaning the weapon when it was accidentally discharged.

ANARCHIST PLOT AT ZURICH

U. S. Consular Office Imperilled by Bomb, Washington Is Informed

By International News Service.

Washington, March 4.—The building occupied by the American consul-general at Zurich, Switzerland, was partly destroyed last night by a bomb explosion, the State Department was advised today. No one was injured by the explosion.

The dispatch stated that the explosion was attributed to anarchistic activities.

The building occupied by the offices of the consul-general was also the residence of American Consul Alfred W. Donigan. No government property was destroyed by the explosion.

The dispatch did not state whether the "anarchistic activities" were directed toward the Americans or not.

CHARGES NITTI MADE "DANGEROUS PROPOSALS"

Paris, March 4.—"Pertinax," political editor of the Echo de Paris, telegraphing from London today, accused Premier Nitti of Italy of making "dangerous proposals" regarding the German peace treaty and suggesting revisions of the Hungarian treaty. According to "Pertinax," Premier Nitti suggested that the Hungarian terms be changed to give Hungary 3,600,000 Magyars that were to be included in territory allotted to Rumania, Jugo-Slavia and Czecho-Slovakia.

OPPOSE PROPOSAL FOR R. I. TO BUY TROLLEYS

Providence, March 4.—State ownership of trolley lines was opposed at a secret conference of Republican Assembly leaders who considered the recommendation of the receivers of the trolley lines for such a change. "If it is a good thing, let the financial interests promote it," said the legislators. The receivers said bonds of $18,000,000 issued by the State would insure continued trolley service for twenty-five years, after which the State would own the trolleys without payment of one dollar.

TROLLEY CAR CRASH, CARMAN IS INJURED

North Andover, March 4.—George Mindess, an employe of the Eastern Massachusetts Strict Railway Company, sustained three broken ribs and a number of other persons were bruised when two trolley cars collided near Stevens' Corner today. The collision was said to have been due to a dense fog which confused the drivers of a passenger car and a workmen's trolley.

THREE STORES CATCH FIRE IN DORCHESTER

Fire from an understemined cause in the rear of the bakery of George Ronelle, at No. 768 Adams street, Dorchester, early today spread to the store of the Balch Hardware Company, at No. 765, and thence to the drug store of A. H. Meredith, at No. 762. Damage, mostly to the bakery and hardware store, will amount to about $2,000. The estate is owned by Basil Gavan of Broadway, South Boston.

Robins Bring Hope That Spring Is Near

"Hey, fellers, Spring has came!" Donald Patrick of North Main street, Reading, a high school student, says so. He reports a flock of optimistic robins, out for the early worm, undaunted by snow-covered fields, seen today near his home.

$1,100 ROBBERY ON COMMON

Bank Messenger Victim; Two Men Are Held for Hearing

The fact that a messenger of the International Trust Company was robbed of $1,100 on the Common last week became known today when James O'Brien and Walter Feeney were arraigned in Municipal Court.

The two men were charged with the larceny of a pocketbook containing $27 and the attempted larceny of an overcoat in one of the lavatories on the Common.

According to the police they have been hanging about this vicinity for some time, and it is believed they robbed the bank messenger.

He was summoned to headquarters to attempt to identify the two men. They were held in $1,000 each for a hearing a week from today.

BULLETINS

LONDON — Stephen Friedrich, former Hungarian Premier, was wounded when several shots were fired at him by an assassin in Budapest yesterday, according to an Exchange Telegraph dispatch.

DUBLIN.—British military patrols were active throughout the city all night. Constabulary are making a vigorous search for the sack of mail addressed to the viceroy, which was seized by masked men Wednesday.

LONDON.—Turkish followers of Kemal Pasha are creating a reign of terror in Eastern Thrace, says an Exchange Telegraph dispatch from Athens.

BERLIN.—Martial law has been declared at Budapest, as the result of numerous attacks against the troops by workmen, according to information from that city.

COMPLAINT FILED BY JERSEY

State, in Attack on "Dry" Law, Declares It Was Illegally Adopted

By International News Service.

Washington, March 4.—The State of New Jersey filed today in the United States Supreme Court a bill of complaint asking that the prohibition amendment and the Volstead enforcement act be declared null and void.

Joseph A. Lanigan, assistant Attorney-General of New Jersey, filed the bill of complaint, which was drawn by Attorney-General McCran by the authority of Governor Edwards, elected on a "wet platform" last November.

Attorney-General McCran will appear in the Supreme Court Monday to proceed with the suit. New Jersey charges that the eighteenth amendment is null and void for these reasons:

OBJECTIONS EXPLAINED.

That the eighteenth amendment is not proper under Article V. of the Constitution. There is no power in Congress to propose an amendment regulating conduct and morals and that Article V. permits only such amendments as are alterations or additions within the scope of the Constitution.

That there is no power in the States to ratify an amendment such as the eighteenth.

That two-thirds of the members of both houses of Congress "did not deem such an amendment necessary" within the true intent and meaning of Article V. of the Constitution.

That the prohibition contained in the amendment is legislative matter, under Article I. of the Constitution.

Continued on Page 2, Column 7.

TODAY'S BANK STATEMENT.

Boston bank clearings, 261,250,710.
Boston sub-treasury, credit, $240,503.
New York bank clearings, $720,906,975.
New York sub-treasury, credit, $751,934.

400,000 SHIP WORKERS WANT WAGE AGREEMENT

Washington, March 4.—The International presidents of the organizations in the metal trades department of the American Federation of Labor, representing 400,000 union ship workers, have asked for a conference with President Wilson to learn the government's future attitude on wage agreement in shipyards, it was learned today.

"THE YOUNG DIANA" by Marie Corelli

Begin It TOMORROW in the
BOSTON AMERICAN

EDITORIAL PAGE OF THE **BOSTON AMERICAN** MARCH 3, 1920 BOSTON

Measures That Would Cure Most of the Troubles and Tendencies Which Distress and Alarm Us Today

(1) To nominate for the Presidency by direct nomination and to elect by popular vote.
(2) To elect the Cabinet officers and make them responsible to Congress.
(3) To deprive the President of the power of patronage; to put public offices as nearly as posible under Civil Service, and have appointments made by a committee of Congress.
(4) To elect Federal Judges, including Supreme Court Justices, by popular vote.
(5) To apply the Initiative, the Referendum and the Recall to national matters.

Officials Responsible for the "Hard-Boiled" Order Should Be Removed

The officials of the Federal Board for Vocational Education responsible for the following order to the board's field agents, who judge training claims of disabled soldiers and sailors of the late war, should be removed summarily from the service of the government:

The organs used in approving cases are the eyes and the brain. The ears and the heart do not function. BE HARD BOILED. Members of the district office staffs will beat you over the head with verbal pressure. District pressure causes all our mistakes. Put cotton in your ears and lock the doors. If you are naturally sympathetic, work nights when nobody is there. Accept advice from Central office. Take all the cigarettes you can get from members of the district staffs, but no advice.

This is the infamous "hard-boiled" order. It is indicative of character and disposition that is sadly out of place in the department of government charged with the sacred duty of assuring happy and useful futures to our disabled heroes.

Several months ago the Hearst papers charged that the expert code makers of this Federal board had decreed a secret policy of operation that would just about completely thwart the wishes of the people and Congress relative to the care and repair of the disabled.

That policy was to cut out sentiment in handling boys, to consider all cases from a cold-blooded standpoint and to disregard absolutely the question of reward for sacrifice and service and also the glowing promises of training made by the board in the early stages of its career.

This "hard-boiled" order is the proof of those charges and of the necessity for the immediate discharge of those officials of the board who are in sympathy with it. They do not reflect or interpret the sentiment of the country. They are not competent to pass upon the claims of a wounded American soldier, sailor or marine. The best they do will please but very few. Their continuation in power will destroy the faith of the former service men in the good intentions of their government. And that is the very worst thing that could possibly happen.

The new chief of the rehabilitation branch of the board has given positive evidence of a desire to make the most of his job in the behalf of the disabled. He should not be handicapped by "hard-boiled" superiors or assistants.

Based on Falsehood, the New R. R. Law Cannot Endure

In the new railroad law we have another example of the truth once aptly stated by Grover Cleveland that

unorganized good intentions cannot successfully contend for the mastery against the combined efforts of avarice and greed.

The majority of citizens, and, we believe also, a majority of their representatives in office, do not want laws which favor classes of the people at the expense of the many.

But when a thoroughly organized special interest persists for years without adequate check in pouring cunning propaganda into the public ear, public opinion is deceived and public officials follow it astray.

This is what has happened now with the railroads. A decision has been reached on false premises. It, therefore, cannot stand.

The false premise is the widespread opinion that the Interstate Commerce Commission's former policy of rate regulation was not fair.

How many times have you seen the statement that the troubles of the railroads were of government origin; that the commission had viewed its job too narrowly; that the effect of its policy was to "starve" the railroads, break down their credit and thus imperil necessary improvements and extensions?

Because of such repetition and because there has existed no agency sufficiently diligent to expose these misstatements, they came in time to be accepted as true.

The intentions of those, in and out of Congress, who fell victims to this propaganda were good, but their goodness was unorganized, their vigilance was idle and the expertly managed special interest found them easy prey.

Federal regulation of railroads began in 1887, but has been most effective during the past dozen years.

If we find that under Federal regulation the percentage of railway stocks yielding dividends, the amount of dividends declared, the average rate on dividend-yielding stocks and the ratio of dividends declared to all stock have ALL increased by an almost unbroken advance, then surely it will not be truthful to charge Uncle Sam with having "starved the railroads," will it?

That is precisely what we DO find.

During the twelve-year period prior to 1900 only 36 per cent. of the outstanding railway stocks received any dividends. During the twelve-year period just ended, 65 per cent. received dividends, a gain in number of 30 per cent.

During the earlier period the average rate on the dividend-yielding stocks was 5.4 per cent.; during the later period it was 7.78 per cent., a gain of 44 per cent.

Instead, therefore, of starving the railroads, or threatening their credit, these figures prove conclusively that the Interstate Commerce Commission has been liberal with them. They have been starved by the greed of their own private manipulators. Their credit has suffered as the direct result of their own crimes.

The new law which instructs the commission to let them collect from the people enough toll to pay a total of 6 per cent. return on the whole value of their property in use, whether that property was wisely designed in the first place or subsequently operated with prudence or not, is not a reflection on past regulation, but rather is proof how easily a propagandized public can be taken in.

It is not in any sense a settlement of the railroad problem. It is, instead, an unsettlement, for action so founded obviously cannot endure.

Bring on the Next Act

Copyright, 1920, Star Company.

More Truth Than Poetry

The Only Difference Is Their Clothes

She never had her breakfast while lingering in bed,
No valet with side whiskers prepared his morning bath;
She wasn't any heiress, her hands were big and red;
His specialty was daubing wet plaster over lath.

Her name was only Maggie, and his was merely John,
And he was twenty-seven and she was twenty-three;
Her laughing lips were crimson, but Nature had put on
The pretty blend of colors that he was glad to see.

He took her to the movies, and there he held her hand,
And when the hero rescued the maiden in distress
She nudged him with her elbow and whispered, "Ain't it grand!"
And he, with glad conviction, replied, "You said it—yes!"

No novelist will ever describe their small affair,
No uproar would have followed if they had run away.
They found it pleasant sitting upon one kitchen chair;
He whipped a plumber's helper because of her one day.

Such things are much too common to claim a thought or glance;
Who cares how John wins Maggie or Mary's wooed by Joe?
Our novels, plays and movies must deal with high romance;
We ask for lords and ladies, and nothing else will go.

But John had fights for Maggie, who played her little game
By keeping him uncertain and causing him to grieve;
Their love was as romantic as if the lover's name
Had been Lord Hugh or Cecil, the maiden's Genevieve.

THERE MUST BE SOMETHING IN IT.

Shoplifters are said to have a preference for silk stockings. Moralists may be able to find a connection between this evil and the prevailing scantiness of skirts.

WILLING TO REFORM

King George of England has decided that prohibition may be a good thing. Betcha the Queen met him in the hall after he'd been hitting the decanter.

Ye TOWNE GOSSIP

Registered U. S. Patent Office.

By K. C. B.

I USED to know him
YEARS AGO.
AND WHEN I met him
ON A railroad train.
BETWEEN TWO towns.
OUT HERE in the West.
I RECOGNIZED him.
THOUGH HE looked to me
LIKE A very sick man.
AND I shook hands with him,
AND THEN I saw.
HE WAS very nervous.
AND IT wasn't my business.
AND I didn't ask him.
BUT LATER on.
IN THE smoking car.
HE CONFIDED to me.
THAT HE had been chairman
OF A local committee.
IN HIS little home town.
TO ARRANGE a banquet.
ON LINCOLN Day.
AND HE fixed for the banquet.
AND GOT a bright idea.
ABOUT EXPLODING some bombs.
IN A vacant block.
JUST BEFORE the banquet.
AND ON Lincoln Day night.
HE HAD the bombs.
AND ALONG about seven.
HE EXPLODED one.
AND A butcher's horse.
ATTACHED to a wagon.
AND THAT hadn't been told.
ABOUT THE bombs.
DIDN'T KNOW what it was.
AND RAN away.
AND AN automobile.
IN A frantic effort.
NOT TO hit the horse.
RAN INTO a post.
AND BROKE it off.
AND IT tumbled over.
AGAINST THE window.
OF A druggist's shop.
AND BROKE the window.
AND ALSO a jar.
THAT WAS filled to the brim.
WITH SOMETHING red.
AND A light behind it.
AND THE runaway horse.
WENT AROUND a corner.
AND SWUNG its wagon.
AGAINST ANOTHER wagon
AND THE second horse.
HADN'T ANY idea.
WHAT WAS going on
BUT AS all was excitement.
IT RAN away, too.
AND BOTH runaway horses
RAN ALL over town.
FOR HALF an hour.
AND THE bright red stuff.
IN THE drug store jar.
RAN OUT to the street.
AND WAS tracked all over.
AND ALTOGETHER.
IT WAS the busiest time.
AND THE bloodiest time.
THAT THE town ever saw.
AND EVERYBODY.
WAS SUING my friend.
AND HE was going away.

I THANK you.

SOUNDS ARE CLEARER IN THE WINTER

By Garrett P. Serviss

"I have noticed that there is a great increase of loudness and clearness of outdoor sounds in the Winter time, and I have been told that the reason is because the cold air transmits sound better than warm air. If that is so, why?—A. C. L."

Cold air is denser than warm air, and the loudness of sound increases with the density of the medium through which its waves are conveyed. Professor John Tyndall, the prince of popularizers of science, used to illustrate the effect of changes of air density upon sound by putting a clock bell inside the receiver of an air pump.

When the air was nearly all drawn out the sound of the bell could not be heard; when a little air was let in the sound became feebly audible, and as more and more air was admitted the bell was heard more clearly, until at last, when the air pressure inside equalled that outside the receiver, the bell was heard ringing all over the lecture room.

In midwinter the average actual atmospheric pressure (density) is greater than in the warm months.

The cause of the greater density in cold weather is, of course, the contraction in volume of the air as its temperature falls. On the other hand, it has been proved that the velocity of sound is not augmented by increase of density, but rather, other things remaining equal, is diminished. But velocity must not be confused with loudness.

Sounds of all degrees of loudness are conveyed with the same velocity under the same conditions. And, in fact, the colder the air the less the velocity of the sound that passes through it. At the freezing point the mean velocity of sound is 1,090 feet per second, while at ordinary Summer temperature it is about 1,140 feet.

Letters to the Editor

Relief Measures

Editor Boston American:

The five measures of relief on your editorial page, if read carefully, will mean a wonderful enlightenment to the not too certain element of the country.

S. E. LA PERLE.

Engand As a Friend

Editor, Boston American.

I think that no American would care to have America join the League of Nations and have England as a friend when she can't be a friend to her own dependency, India.

HENRY MILGRAM.

East Boston.

Irish Question

Editor Boston American:

I admire the stand Mr. Hearst and the Boston American takes on the Irish question. Any man who would deny Ireland her liberty should be deported from the United States or any liberty-loving country, for he or she is a menace to liberty.

JOSEPH McGEE.

North Grafton.

Stand in Dean Case

Editor Boston American:

We have had the Boston American for some time of our newsdealer, but subscribed for it at the beginning of the Dean murder case. We liked the stand the paper took in that case, and also in many other matters.

MRS. EDNA B. MYRICK.

Middlebury, Vt.

Convincing

Editor, Boston American.

I am an old New England Yankee, and a Republican, but I'll vote for William Randolph Hearst for President if I ever have a chance—no matter on what ticket he runs. He has convinced me and many of my friends, that he is 100 per cent. American. His action relative to the sale of the German fleet is such that he should receive the thanks of all true men.

S. EDGAR.

Somerville.

STRIVE FOR BRIGHTER SIDE OF LIFE

By Mrs. Wilson Woodrow

It is all very well to take stock of yourself occasionally and then to have a good mental house-cleaning and throw out all the rubbish; but Spring and Fall are quite often enough for this.

To hold a perpetual carnival of self-analysis only leads to morbidness, despondency and inefficiency. How can any one be good and glad and a joy to his friends if he regards himself as a "worm of the dust" and a "miserable sinner"?

Here is a poor little girl who has become so afraid of her own shadow that she has made a perfect bugaboo of it and attributes to it all sorts of qualities that it doesn't possess.

Her Complaint

She says: "I am twenty-three years old and go to business every day. I am so lonely and miserable that I am obliged to give parties now and then, inviting boys and girls that I don't care a rap about, and who, if they can hurt me, will do so. Perhaps they will see me the next day after and snub me. Of course, a party conducted in such a manner is never a success, and I might as well never give anything at all.

"I am not speaking to lots of my so-called friends, but that doesn't seem to help matters. I am thinking of joining a church in our neighborhood, but I am sure that it will be only a matter of a few days or a few weeks before they will all be against me."

Certainly they will all be "against you" since you have already decided in your own mind that this will be the case.

They will resent the doubt and suspicion which will creep into your manner, since it is in your thoughts, and they will sheer off from you as quickly as possible.

Wrong Weapons

You are using the wrong weapons. If you strike, you will be struck. If you sulk, you will see sulky faces all about you. If you show your raw spots to the world, flies and mosquitoes will cover them.

On the other hand, to win friendship you must show friendliness. If some one hurts you, never give him the satisfaction of seeing it; laugh and forget it. It was probably unintentional, anyway.

Instead of insisting that you are sensitive, insist constantly that you are not. Don't scorn your companions; they have many lovable and delightful traits if you will only take the trouble to find them out.

The Sleeping Palm

A specimen of the rare "sleeping" palm has been found in Golden Gate Park, San Francisco. It is considered to be the only one in North America. The tree, which was brought to America by a young Australian botanist, William Robinson, gives out a peculiar aromatic odor. Its upper branches are loaded with a beautiful rainbow-hued flower, giving forth a heavy perfume. Around the base of the tree are the dead bodies of small animals and birds. The curator who discovered the rare palm felt drowsiness stealing over him, and his son complained of the same feeling. It was found that the tree, which had originally been brought from one of the South Sea Islands, belonged to the species Coccinese somnambulas, or sleeping palm, which blooms only once in fifty years, and the flowers were formerly used as a drug by the islanders.

A Locust Plague

Costa Rica, in Central America, recently suffered from a locust plague of such dimensions—the first since 1878—that the resources of the government were called forth to combat it. The population was for a time thrown into a panic and even women and children turned out to fight the insects. Although blasts of sand from cannon, trains of gunpowder, asphyxiating gases and rockets were all used with more or less success, it was thought by the government officials that had it not been for the appearance of disease among the swarms the coco-bacilli would have undoubtedly proved the most efficient means of getting rid of the pest. This disease killed the locusts by millions. It consisted in the development of a worm in the stomach of the insect, which gradually increased in size until the insect was unable to fly and fell dead to the ground.

PROTESTS AGAINST PARTITION OF ARMENIA AROUSE WASHINGTON

Washington, March 4.—The United States is likely to protest the partitioning of Armenia as planned by the allied premiers.

Protests against the proposed partition are flowing into the State Department. They are coming from all sections of the country. Their character will not permit of their being ignored.

It was stated at the State Department that they were receiving most serious consideration. There were intimations that the protests might lead to the formation of a definite policy by the United States although State Department officials are in a quandary as to what can be done.

The allies propose to divide Armenia into four unequal parts. Its Mediterranean littoral, its richest portion, has been assigned to France; its central provinces have been annexed to a proposed Kurdish state under British protection; its northwestern portions have been left under Turkish sovereignty, and what remains of it is to be made into an Armenian republic.

The protests demand that the Turkish rule be brought to an end in Armenia, and that Armenia from Ararat to the Silician coast be given an unlimited opportunity for autonomous development.

The allies expressed willingness to have the United States take a mandate over Armenia, but the United States was not willing to accept that responsibility. General James H. Harbord, who was detailed by President Wilson to make a study of the economic, military and political conditions in Armenia, as well as the humanitarian needs of the people, reported that it would take a force of 30,000 men effectively to protect the Armenians from ravages by the Turks and Kurds.

For years the Turks and Kurds periodically have assailed the helpless Armenians and massacred them by thousands. The Armenians are incapable of defending themselves against these assaults.

BOSTON PROTESTS RECEIVED.

President Wilson has received a telegram from the Armenian National Union of Boston asking that he take the necessary steps "for the redemption of Armenia."

In view of the attitude of the Senate towards the treaty and its hostility to the United States taking any mandates in Europe, the likelihood seems to be that the President will refer the whole subject to Congress.

The Senate was asked in a resolution introduced by Senator King of Utah, to give notice to the Powers of Europe that Armenia should be given complete independence.

The resolution recites the history of massacres and brutality under the Turkish domination and declares that the United States should exert its influence to set Armenia free. It declares there can be no peace in Europe until the Turks are driven out.

Senator King said he believed the time had come for decisive action by the United States to help Armenia in her difficulties. He expressed the opinion that passage of the resolution by the Senate would influence the ruling powers in the Supreme Council to give Armenia the assistance needed.

Senator King's resolution caused general debate.

The report of Major-General Harbord was referred to.

Senator Wadsworth reminded the Senate that the President had failed even to acknowledge the Senate's request for a copy of the report.

"That is habitual," interjected Senator Lodge. "Literally hundreds of requests for information from the White House have been disregarded altogether. Never before I believe in the history of our government has even acknowledgement of Senate resolutions been refused."

Senator King's resolution was referred to the Foreign Relations Committee.

REVERE MAN CAUGHT AFTER 4-YEAR HUNT

William Bruno, after eluding the police four years, was arrested in Lynn today and held without bail on the charge of assault and battery and attempt to kill Michael McGaski of Revere. Bruno, it is alleged, lived under the name of Canano, and four years ago attacked McGaski, a fellow worker, beating him with an iron bar so badly that McGaski is now a cripple.

Filene's Automatic Bargain BASEMENT

MEN'S suits, overcoats from up stairs

after being reduced in upstairs Filene store several times they come to the basement tomorrow for final quick selling at a very small fraction of original Filene prices.

including 57 Stein-Bloch suits

3 men's suits at $16.75
10 men's suits at $20.00
18 men's suits at $23.00
27 men's suits at $27.00
82 men's suits at $30.00
41 men's suits at $35
62 overcoats at $19
29 overcoats at $25
15 overcoats at $30
23 Stein-Bloch suits $30

These sizes in lots ready Friday

Scale of Sizes	33	34	35	36	37	38	39	40	42	44	46	
Suit Quantities	1	17	36	45	35	22	7	31	7	1	2	204
Coat Quantities	2	20	23	28	17	5	4	8				107

also from up stairs store

84 pairs of men's good shoes at $4.95
239 men's nainsook undershirts at 39c
38 men's merino shirts or drawers 39c

not from up-stairs store but of good dependable make—

shirts $2.85

Made from soft mercerized cloths or crepes with sateen stripes. New spring patterns—the kind any man would find easy to look at. Soft French cuffs, good buttons—in fact REAL shirts. Take a look if you want to save.

overstock from a retail shop—

good ties 85c

True, some are a year old—that's why we can sell fine grenadines or heavy silks for 85c—and you know how little necktie styles change. Take our word for it—these are unusual. See the labels.

Bought just as they are coming thru the factory for this spring but DAMAGED in the making—

men's Rice&Hutchins MAKERS rich dark-brown shoes (2nds)

tomorrow at $6.95

English, medium or broad toe styles. Also black kid, dull or patent leathers. Nine on many soles. Sizes 5½ to 10, C to E widths in lot.

our plan {Goods must sell quickly or price drops DOWN ¼ after 12 selling days, ⅓ after 18 selling days, ½ after 24 selling days. Goods given away after 30 selling days.

HUNDREDS OF OTHER BARGAIN LOTS

Gov. Edwards Signing New Jersey Beer Bill

Famous leader of "Wets" photographed as he put his name on the 3.50 per cent. bill, which brings New Jersey into conflict with the Federal government on the liquor question.

WILSON'S COAL BOARD SPLITS

Fails to Reach Decision in Wage Dispute Between Miners and Operators

By International News Service.

Washington, March 4.—After more than two months of continuous sessions, President Wilson's coal commission has failed to reach a decision in the wage controversy between the bituminous coal operators and miners. Unless extreme pressure is brought to bear by the President for unanimity, at least two and possibly three separate reports will be sent to the White House.

Commissioner John P. White has advocated an increase of about 10 per cent. for the miners. He is preparing a separate report to the President. Chairman Robinson and Commissioner Neale also have failed to agree on fundamental points in the controversy. Wage increases to the miners of approximately 29.6 per cent. are understood to be favored by Chairman Robinson and Mr. Feale.

Maine Postoffice Burned

Bangor, March 4.—The postoffice and general store at East Eddington was destroyed by fire. The mail and valuables in the office were saved. The structure was built nearly 100 years ago and was located ten miles from the Bangor-Brewer bridge.

CHAMBER SUIT MAY GO HIGHER

Controversy Over New Building Expected to Reach U. S. Supreme Court

The question of whether or not the Chamber of Commerce will erect a building in Boston may ultimately reach the Supreme Court of the United States, Attorney Harvey Pratt, appearing for some of the objectors, made that announcement today.

Judge George Bingham of the District Court today dismissed the bill in equity brought by Marshall H. Fuller of Hartford, Ct. He sought to enjoin the directors of the Chamber from purchasing a tract of land in the downtown section for the purpose of erecting the building.

It was maintained that the Federal Court directs the plaintiffs to have holdings to the extent of $3,000, whereas Fuller is said to have a certificate of only $200 value.

Barry Inquest Saturday

Milford, March 4.—An inquest on the death of John F. Barry, found dead in a pond here February 14, will be held Saturday, according to Judge C. A. Cook.

At the first sign of a Cold, Headache or PAIN—

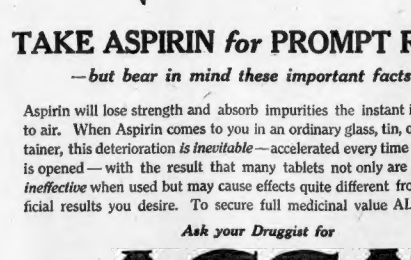

TAKE ASPIRIN *for* PROMPT RELIEF

—but bear in mind these important facts:—

Aspirin will lose strength and absorb impurities the instant it is exposed to air. When Aspirin comes to you in an ordinary glass, tin, or paper container, this deterioration *is inevitable*—accelerated every time the package is opened—with the result that many tablets not only are more or less *ineffective* when used but may cause effects quite different from the beneficial results you desire. To secure full medicinal value ALWAYS

Ask your Druggist for

ACCO

GENUINE ASPIRIN

—the only Aspirin packed AIRTIGHT, so that each individual tablet comes to you absolutely fresh, pure, and effective.

Made and Guaranteed by the ALBANY CHEMICAL COMPANY, (*Established 1881*) Albany, New York

'DRY' LAW VOID SAYS JERSEY

Declares in Complaint That States Had No Power to Pass Act

Continued From First Page.

and not properly an amendment under Article V.

That as legislative matter it was not properly passed by Congress and submitted to the President of the United States, and is, therefore, void and of no effect.

That in twenty-one States, South Dakota, Oregon, Nevada, Montana, Oklahoma, Maine, Missouri, Michigan, Arkansas, Colorado, Arizona, California, Ohio, Nebraska, North Dakota, Washington, Mississippi, Utah, Massachusetts, Maryland and New Mexico, the Legislatures have not ratified as provided by the Constitution of such States, and that therefore three-fourths of the States have not ratified in the constitutional sense.

'Wet' Lawmakers Renew Attacks in New York

Albany, March 4.—"Wet" legislators today began another assault on the enforcement of the national prohibition law. Senator James J. Walker, Democratic leader of the Senate, introduced a bill which would permit the sale under State law of beer with alcoholic content of not more than 2.75 per cent. by weight.

The bill is identical in all other respects to the "Three per cent. beer bill" introduced last year by Senator J. Henry Walters, Republican Senate leader. It would bar the sale of 2.75 per cent. beer in saloons, but permit its sale by wholesalers to individuals for home consumption in quantities of not more than five wine gallons.

DIVORCES DOCTOR, WEDS AGAIN IN TWO WEEKS

Manchester, N. H., March 4.—Mrs. Daisy I. Bowers, divorced two weeks ago from Dr. George A. Bowers of Nashua, was today married to John Vick Gardner, himself divorced, and a partner in the Birdsall, Gardiner Company of Nashua.

Mrs. Bowers obtained a divorce from her husband on the ground of cruelty. The marriage of the couple was executed by the members of the Nashua Country Club, but few realized that it would take place so soon.

Th couple arrived here at 11 o'clock and went immediately to the parsonage of St. Paul's Methodist Episcopal Church, where they were married by the pastor, Rev. Horace Williams.

Following the ceremony they were entertained at luncheon at the Derry Field Club.

PORT OF BOSTON

THURSDAY, MARCH 4.

ARRIVED TODAY.

Ss. Lake Cannonburg, Foster, Norfolk.
Ss. Lake Worth, Magee, New Bedford.
Ss. Belfast, Rawles, Portland.
Ss. Mercedes, Hodder, Portland.
Ss. Manola, Parmenter, Havre.
Ss. Cabotia, Hall, Sutherland, Calcutta, via Cebu, Iloe and Manila.
Ss. Pawnee, Lingham, New York.
Ss. Texas (Dan), Kass, Copenhagen, via Shields.
Ss. Newby Hall (Br. barge), Constantinople, via Gran and Alexandria.
Ss. North Land, Ingalls, Yarmouth, N. S.
Ss. Sang Harlow, Svendsen, Norfolk.
Tugs Charles P. Greenough, Norfolk, with two barges, for Lynn, and proceeded with them. Respectively. Newport News, with barge, Triton, New York, with two barges; Wyoming, Bunards Bay.

CLEARED TO SAIL TODAY.

Ss. Belfast, Portland. Creton, Philadelphia; Latgalle, New York; West Gaskin, Hampton Roads.
Tug Paoli, with barges for Portsmouth and Portland.

WIRELESS REPORTS.

Ss. Anaconda, Buenos Aires, via Barbadoes for Boston, was 800 miles southeast of Nantucket at 4:22 a. m. March 3.

Ss. Arlington, Norfolk for Boston, was off Fire Fethom Lightship at noon on March 3.

Ss. City of Rome, Savannah for Boston, was 168 miles north-northeast of Diamond Shoal at noon on March 3.

Ss. Georgetown, Baltimore for Boston, was 100 miles northeast of Cape Charles Lightship at noon on March 3.

Ss. Lake Elsmere, Jacksonville for Boston, passed Fire Fathom Lightship at noon on March 3.

Ss. Lake Geneva, Norfolk for Boston, was in latitude 39.03 north at noon, March 3.

NOTES.

Ocean forecast: Steamships leaving Boston and New York today and Friday for Europe will have southwest to south winds, slowly increasing, to the Grand Banks, with rain by Friday.

The Shipping Board steamship Pictofield, reported to be leaking and in trouble several days ago, was reported by wireless today as arriving at Jacksonville, Fla., with twenty-seven inches of water in Nos. 1 and 2 holds. Her steering gear had been giving trouble, but repairs had been effected by the ship's engineers, and Lloyd's surveyor at Jacksonville has granted her a certificate to proceed to Boston. She has a cargo of sugar loaded at Preston, Cuba, for the Revere Sugar Refining Company.

Fishing vessels arriving today report good fishing on the banks east and southeast of Boston. The trawler Ocean arrived today with 280,000 pounds of cod and haddock, bagged in three days on George's. Sales from the vessels at the pier today were as follows: Haddock, 5 to 6½ cents; large cod, 8 to 11 cents; market cod, 6 to 7 cents; pollock, 10 cents; large hake, 12 cents; medium hake, 8 cents; soles, 12½ cents; dabs, 5½ cents; halibut, 15 to 22 cents a pound.

The British steamship Newby Hall arrived from Alexandria today with 16,000 bales of Egyptian cotton, valued at $11,250,000. According to Boston cotton men, the value of the cargo has depreciated considerably since it was loaded on the ship, owing to a drop in the American market on all grades of cotton, owing to the congested conditions on the piers the Newby Hall will be unable to discharge her cargo for some time.

The Shipping Board steamship Lake Worth, which took a cargo of Egyptian cotton to New Bedford early in the week, returned to this port today to load a similar cargo for New Bedford.

Wise Bees Save Honey
Wise Folks Save Money

STEP IN and open an account. No better time to begin saving than now.

Interest Begins MARCH 10

LAST DIVIDEND 4½%

HOME SAVINGS BANK

INCORPORATED 1869

75 Tremont Street Boston 9, Mass.

GREEN SLEPT IN HER SUITE,

Mrs. Nelson Says He Also Registered Her as His Wife in New York Hotel

Continued From First Page.

tered to secure more cheerful rooms for her after she had complained of those she had at the Prince George. On January 4, she said, Green met her and gave her the key to rooms in the Stratford. With Nancy she went to those rooms, and Green came up that night.

GREEN REFUSED TO LEAVE.

Mrs. Nelson remonstrated with him, she said, but he refused to leave, although she explained that it was a grave indiscretion. The following night, Sunday, Green also slept on the couch, the witness said.

The next day she learned how he had registered her, and left the hotel. Despite her indignation she admitted that she took lunch with Green on January 7.

Mrs. Nelson also described a "row" with her husband on December 26 at the Prince George. This followed the incident at the Grammartin Inn, where Green promised Nelson he would neither see nor communicate with Mrs. Nelson again.

The following day, Mrs. Nelson admitted, her husband went to Green's office and found her there with Nancy. Later they met at the Prince George and engaged in a bitter altercation.

The witness also testified that since Nelson had filed his suit she had questioned a number of men who were fellow-guests with her husband at the C. S. S. Novice. She said that she talked with them regarding incidents alleged to have occurred in Havana in which Nelson figured prominently.

MRS. BUNTING TESTIFIES.

Mrs. Alice Nelson Bunting of Beacon street, sister of Ernest E. Nelson, testified that his wife was a poor housekeeper, whose daughter and home were both unclean.

The witness, who is the widow of Captain William Bunting, who died in the service in September, 1918, said the child Nancy was forced to sleep in a moldy bed, that her clothing lacked buttons and her scalp was frequently far from clean.

Mrs. Bunting said she knew the couple would not be happy when they married, as Mrs. Nelson did not bear a good reputation in Malden, where they lived.

Mrs. Bunting also related an incident which she said occurred at the Ocean House, Swampscott, where age of St. Paul's Methodist Episcopal Church, where they were married by the pastor, Rev. Horace Williams.

Following the ceremony they were entertained at luncheon at the Derry Field Club.

Mrs. Bunting knew "Jim" Green, to which she replied that she did not. "I wondered if you would like him," Mrs. Bunting quoted her sister-in-law as saying. "Many people think that he is so good looking."

A short time later, the witness said, a man answered the bell and was recognized by Mrs. Nelson as Green. Mrs. Bunting said she told Mrs. Nelson she considered him well groomed but ordinary looking. The witness admitted she wished to help her brother, Ernest, as he was a "spoiled child," but admitted he was disciplined as she grew.

Miss Lillian M. Foster of No. 15 Norwood street, Winchester, a dressmaker, testified that in June, 1918, Mrs. Nelson visited her in company with Green. He sat on the doorstep while Mrs. Nelson was being fitting, she testified.

Alfred L. Evans of Ridgwood street, Malden, a night watchman, testified to seeing a strange man leaving the Nelson apartment in that city at 11:50 one night. On cross-examination, he denied asking Mrs. Nelson for money for a hotel.

A NEW TYPE OF NOVEL.

Marie Corelli's masterpiece, "The Young Diana," is not about love, nor the war, nor about politics. It is a brand new theme put up in Corelli's own wonderful way. It begins tomorrow in the Boston American.

FUNERAL OF FATHER MOHAN SATURDAY

Arrangements for the funeral of Rev. Joseph F. Mohan, pastor of the Immaculate Conception Church, in Everett, since 1886, and for fifty-four years a pastor in New England, who died yesterday, have been completed. From 2 to 8:30 p. m. Friday the body will lie in state at the church. On Saturday morning at 10:30 o'clock a solemn high mass of requiem will be held, at which Rt. Rev. Mgr. Edward Hurley of St. Philip's Church, Boston, will be celebrant, assisted by the Rev. Daniel F. Linehan of the Sacred Heart Church, Malden, as deacon, and Rev. Thomas R. McCoy of St. Catharine's Church, Charlestown, sub-deacon. Rev. Francis X. Dolan of St. Gregory's Church, Dorchester, will deliver the eulogy. Interment will be in Holy Cross Cemetery, Malden.

$1,000,000 SPENT TO BOOM GENERAL WOOD

Continued From First Page.

to complete the organization of the Wood Presidential League.

According to advices at Johnson headquarters, Wood and Lowden envoys in at least twenty States have asked national committeemen to fill out checks for any amount to carry their respective districts, with an assurance that these checks will be honored.

Angus McSween, campaign manager for Senator Johnson, said:

"We have no money and we would not know where to get it. Senator Johnson merely hinted in his South Dakota speeches at what we are up against."

HUB MAN SUES FOR $5,000 IN AUTO ACCIDENT

Clarence K. Bell of Stoneham has been sued for $5,000 by Joaquin Opedisano of Boston. He alleges that while walking on the Mystic boulevard in Somerville he was injured by Bell's automobile.

The origin of the name JOAN is given on Page 14

"Peaceful" Ireland, Not War-Torn France, Furnished These Martial Scenes

British troops searching the ruins of the barracks of the Royal Irish Constabulary at Ballytrain, County Monaghan. The barracks were blown up after a three-hour rifle battle between constables and Sinn Feiners. Seven constables were injured in the explosion.

Another view of the damaged Irish Constabulary barracks at Ballytrain, Ireland. Bombs, said to have been placed by the Sinn Feiners, caused the explosion.

British troops were rushed to Ballytrain after the barracks had been blown up. They are shown standing in the ruins of the barracks, which were defended by the Royal Irish Constabulary in a three-hour battle with Sinn Feiners.

TELLS OF BEATING IN CELL

Victim of Alleged Assault in Charlestown Station Not Called to Policeman's Trial

James E. Murphy, victim of an alleged assault while held prisoner in a cell in the Charlestown police station, today conferred with an attorney regarding future action against the policeman.

The finding of the trial board in the case of Patrolman John J. O'Connor is not been announced.

In some circles there is indignation over the failure of Captain Michael Goff, captain of the Charlestown station, to summon Murphy as a witness before the trial board.

Murphy, who was employed as a marine fireman, yesterday was forced to relinquish his work owing to injuries to his back, sustained, he claims, when kicked by his assailant.

MURPHY'S STATEMENT.

He told his story to an American reporter today:

"I was arrested on Monday afternoon, February 23," said Murphy, and placed in a cell in the Charlestown Police Station. Several hours after O'Connor passed the cell and took at me. Then he proceeded to otherwise humiliate me.

"A short time later another officer, Patrolman Cameron, opened the door of the cell, stating that I had been making a noise with a tin dipper by rattling it on the bars.

"As Cameron opened the cell door, O'Connor rushed in and punched me in the face. I fell on the bunk and covered my head with my hands and arms. O'Connor, who weighs about 200 pounds, continued punching me about the face and head and finally kicked me in the back. Cameron then pulled O'Connor from the cell.

"A short time later I asked for a watch. O'Connor came along and passed one on the cover of the cell. As I reached for it, O'Connor swung his club as if to crush my fingers. Then he drew his revolver and pointed it through the cell door at me.

FORCED TO STRIP.

"Before I went to court that morning Captain Goff made me strip in his office while he examined me in the presence of others. He questioned me concerning the happenings in the cell, and I told him the story just as I have related it now. I was surprised to learn that O'Connor had been tried without my appearing before the trial board as a witness.

"Among old police officials surprise is expressed over the failure to call Murphy. The general order issued by the late Stephen O'Meara in connection with the case of a policeman assaulting a prisoner at the patrol box was arraigned. These officers assert that a man held in the station house is entitled to more protection and they assert that Commissioner Curtis should reopen the case and call Murphy as a witness.

Since the alleged assault Cameron, a policeman who did not strike, has been transferred from Charlestown to the Back Bay.

Harvard Hoover Club Has 206

The Hoover Club of Harvard has enrolled 206 members so far. Charles N. Eliot, 2d, secretary, is holding office hours daily in sixteen Roughton Hall. A number of prominent men are being asked to address the organization as soon as it is perfected.

The Boston American

Published daily (except Sunday) by HEARST NEWSPAPERS, INC. NEW ENGLAND NEWSPAPER PUBLISHING COMPANY, Inc.

Entered as second class matter June 1, 1907, at the postoffice at Boston, Mass. Entered as second class matter at the Postoffice Department, Canada.

SUBSCRIPTION RATES—Postpaid. Domestic—one month, 85c; six months, $4.80; one year, $9.60. Foreign—One month, $1.00; six months, $5.60; one year, $10.80. One cent a copy in the Boston postal district. 2c a copy in the Boston postage in the United States (outside the Boston postal district), Porto Rico, Philippines, Cuba, Hawaii, Alaska.

SUBSCRIPTIONS PAYABLE STRICTLY IN ADVANCE

'Finds' Whiskey and Lands in U. S. Court

John Ross was held in $500 bail by Federal Commissioner Hayes charged with the unlawful possession of two quarts of a well-known brand of Scotch whiskey. He was arrested by Customs guards as he was about to leave Commonwealth Pier.

"Where did you get that Scotch?" asked the Customs men.

"I found it," said Ross.

"You're not telling the truth," said the Customs men. "That stuff is pretty hard to 'find' nowadays."

Ross' hearing was set for March 9.

BEAUTIFUL PUPIL ARTIST'S BRIDE

Romance of Bart J. Blommers and Vivian Kennedy Began at Lenox

New York, March 4.—Bart John Blommers, well-known as a landscape artist, married his beautiful pupil, Vivian Shaw Kennedy, a well-known member of the Berkshire colony, in the Hotel St. Regis.

The romance began in Lenox, Massachusetts, two years ago when Miss Kennedy, herself an artist and a talented musician, became a pupil in Mr. Blommers' studio. Last Summer they met again in the artists colony at Provincetown, Cape Cod, and became engaged.

Miss Kennedy is a daughter of Mrs. John G. Hergquist of Glen Head, L. I. Mr. Blommers, who is a son of Bernardus Johannes Blommers, of The Hague, who painted Andrew Carnegie's portrait for the Peace Palace, was born at The Hague in 1882. He came to this country in 1902.

REPORT YANKEE PRINCESS SEEKS THRONE OF GREECE

Paris, March 4.—Princess Christopher of Greece, who was Mrs. William B. Leeds, is reported by her friends as having the hope of some day ascending the Greek throne. She is said to have been inspired by this hope when she presented to friends who attended the recent ball at Ireland gold medals, the size of an American $20 gold piece, stamped with effigies of herself and her royal husband.

TONS OF PERU SUGAR LIE ON DOCKS; SHIPS SCARCE

Port Townsend, Washington, March 4.—Sugar in sacks covering ten square acres, piled seventy feet high or enough to load several hundred big steamers is awaiting tonnage in Peru to bring it to market, according to a report brought here by the officers of the steamer Annette Rolph.

B. & A. WRECKINFG CRANE WILL LIFT 160 TONS

The Boston & Albany railroad has just purchased a new steam wrecking crane, the largest in New England. It weighs 244,000 pounds and its maximum lifting capacity is 160 tons. The crane will be located at West Springfield for use on either the Boston or Albany divisions.

MRS. MARGARET DELAND TALKS AT ARLINGTON

The Arlington Woman's Club held its annual president's day in Robbins Memorial Town Hall this afternoon. Mrs. George Minot Baker of Concord, president of the State Federation of Woman's Clubs, was a guest. Mrs. Margaret Deland, author and lecturer, spoke on "The Opportunity of a Dull Job."

5 DEATHS, 32 NEW CASES OF INFLUENZA IN CITY

Five deaths and thirty-two new cases of influenza were reported to the city health department, along with three new pneumonia cases and six deaths. These figures are the same as reported during the previous twenty-four hours.

What about the daughter of Henry II. of England named JOAN
See Page 14

ENVOY IS CALLED 'COMMON FLY'

Swiss Minister and American Quarrel Over "Insult" to Family Portraits

By International News Service.

Washington, March 4.—High diplomatic and social circles in Washington, which for days have been buzzing over an acrimonious controversy between two of their members, learned today that all the facts have been placed in possession of the State Department.

The parties to the controversy are Hans Sulzer, Swiss minister to the United States, and Judge W. B. Lamar of the Lamar family of Georgia.

At the Swiss Legation today it was said that for the protection of Mr. Sulzer all the facts have been laid before the department. Mr. Sulzer has sailed for home.

No points of international law are involved, but from the diplomatic point of view it is no light matter when invidious comparisons are made between a foreign diplomat and a "common fly" as set forth in some of Lamar's communications to the minister. And it is equally serious, according to Judge Lamar's friends, when a foreign diplomat, or anyone else, insults the family portraits of the Lamars of Georgia.

The controversy arose over Minister Sulzer's rental of Judge Lamar's residence for $9,000 a year. While a tenant he removed some ancestral Lamar portraits and substituted therefor prints of instruments in Switzerland.

The judge demanded $7,153 damages from the minister. Being a representative of a foreign government Sulzer was immune from legal action, but offered to pay $565 "to dispose of the annoyance."

"It's all very silly, but most annoying to the Swiss Legation," said one of Sulzer's representatives today. "Mr. Sulzer occupied the Lamar residence for a year at $9,000. But Judge Lamar wanted $12,000, which Mr. Sulzer declined to pay. Judge Lamar also claimed damage to some of the furniture.

"Judge Lamar threatened in his letter to tell every one what he thought of Mr. Sulzer and to write him in a book of reminiscence."

FOUR ARRESTED; LOOT WORTH $100,000 SEIZED

New York, March 4.—William and Emil Dallmeyer, wholesale grocers of No. 412 Willis avenue, the Bronx, were arrested on a charge of receiving stolen goods and suspicion of grand larceny.

Property valued at $100,000 and believed to have been stolen was found by the police in warehouses owned by them.

James Snell and George Miller, chauffeurs, were arrested on the same charge as they were approaching the warehouses. It is alleged they were bringing additional loot to be stored.

The seized property consisted mostly of silks, furs and jewelry.

VOTE VICTORY PAGEANT PLANNED BY WOMEN

Anticipating the ratification of the Federal suffrage amendment, the Boston League of Women Voters plan to celebrate with a pageant called "A Procession of Victories" in Lorimer Hall on March 26. Monday afternoon Mrs. Mary T. Healy speaks at No. 541 Massachusetts avenue; afternoon, Mrs. Mary Sayer at Carter School, Chelsea; evening, Mrs. Boyer, Trinity Congregational Church, Somerville; Tuesday, 4:30 p. m., Mrs. Boyer, Stowe Training School, No. 1 Harcourt street; Wednesday, reading Women's Club, Public Library, 10 a. m.; Thursday and Friday, Mrs. Boyer, Robert Gould Shaw School.

ARRESTED WHILE TRYING TO CASH FORGED CHECK

Royal H. Goodspeed, age twenty-two, of No. 3 Bulfinch street, was arrested by Lieutenant Stitt of the Brookline police, charged with larceny of $30 from Marion McAdams of No. 135 Boylston street, Brookline, and the forgery of a check for $25 on the firm of Philip Asner, No. 1,110 Washington street, Boston. Goodspeed was arrested in the Brookline Trust Company by Lieutenant Stitt when he attempted to cash a check.

BEVERLY CITY WORKERS TO DEMAND $5 A DAY

Beverly city laborers are to ask for $5 a day. The union with which many of the employes in the public works department is affiliated is backing the demand.

Literary Lights Have 'Gone Out' at Harvard

The Harvard Magazine, which came into existence a year ago to make the university a better literary world, has found its shroud.

Nine of the editors of the Magazine deserting their posts have left the tenth and only member of the board to pen the magazine's elegy. And sparkling with wit, P. D. Voss has sounded the knell of the publication, explaining that his retiring editors may be better fitted to hold jobs on "The Chicken Fancier" than on a standard literary Harvard publication.

The editors who resigned are Alan Burroughs, Robert H. Chambers, William F. Davison, Warren J. Hoose, Mark A. Kister, Herman J. Koch, Jr., John J. Ryan and James F. Smith.

Burroughs, a leading light in the magazine, says that the college men are accustomed to take themselves too seriously and that the present number, and the discontinuance of the magazine, are a protest against this assumption of high-mindedness.

"WE WERE FOOLS."

The magazine carries an editorial which says:

"We were fools ever to have started a literary magazine. We haven't even our literary light who can shine bright enough to lure a Sargent's girl into the Merle. What's worse, most of our writers have the highhead and are trying to sell their stuff to the professional magazines.

"Even our first airing post has gone on the rocks—you know the bird who used to write all those swell love sonnets. He's fallen in love and hasn't turned out a line of verse in two months.

"But the worst blow came when our critic took a job working halftime in Galvin's garage. That left us without anyone to decide what should go into the Mag. and what shouldn't. Finally the advertising manager, who never has anything to do but get ads., came across with the suggestion that we are now using."

The magazine in quoting what people think of its demise has the following:

Woodrow Wilson—May I not express my sincere regret that the American people are in danger of being deprived of The Harvard Magazine as well as the League of Nations.

President Lowell—I have not had the opportunity of writing for the Harvard Magazine, although I understand that it made some pretentions to literary worth.

Henry Cabot Lodge—I knew it would come to a bad end—it knocked me.

The balance sheet of the magazine for the fiscal year ending February 11, 1920, as presented in the magazine follows:

ASSETS.

Good will	1,000.00
Back numbers 540 Nos. at 10c each	54.00
Letter heads with names of editors in large type	15.00
Copyrights	20.00
Movie rights	100.00
(Including translation into the Scandinavian)	
Funeral flies	12.00
Total or	1,220.00

LIABILITIES

Bad will	
Lampoons	.05c
Advocate	.05
"Old Students' Sentiment"	
Our Digesting Daily	.001¾ .02¾
SCRIPTUS.	
Reserve for appreciation	1,000.00
Profits	100.00
Total or	1,100.00

"This is the nearest we have come to balancing for some months."

Address all future contributions to "Secretary for the Harvard Magazine, Hades 38, Mass.

DEAD ENGINEER AT THROTTLE

Train Wreck Believed Due to Death of Driver From Heart Trouble

By International News Service.

Ellisdeth, N. J., March 4.—A lifeless hand, officials today believe, drove the "Philadelphia Flyer" past a danger signal and into a local train near here last night, causing four deaths.

The engineer, William S. Sell, found dead in his crushed cab, is thought to have died from heart trouble prior to the crash. An investigation to determine this is now under way.

Statements by railroad attaches showed the signal was set against the flyer.

BRIDGEWATER GIRL, 10, DROWNS IN CESSPOOL

Bridgewater, March 4.—Mary F. Oldham, ten, daughter of Mr. and Mrs. Walter Oldham of No. 128 Elm street, this city, was drowned in a cesspool in the yard of her home when she plunged through rotting boards while coasting. The child's body was found by her mother who enlisted the aid of neighbors in a search for her when she was missed.

ACCUSED BOND SALESMAN GOES WEST TO FACE TRIAL

Through his counsel, Daniel J. Daley, William H. Webster, Wellesley bond salesman, charged with the larceny of $5,000 worth of Liberty bonds from the A. J. Meier Company of St. Louis, waived extradition before Judge Parmenter in Central court and started for that city to face trial.

EVERETT MAN'S ARM IS TORN OFF BY BELT

John Delarue of No. 41 Glendale street, Everett, had his left arm torn from the socket when his hand caught in a belt in the plant of the Humboldt Manufacturing Company at Everett, where he was employed. He was removed to the Frost Hospital at Chelsea.

LOVE PIRACY LAID TO GRACE LARUE

Divorced Wife of Hale Hamilton, Movie Star, Says Actress Stole His Love

New York, March 4.—Grace Larue, vaudeville and musical comedy star, was made defendant in a suit for $100,000 for alienation of affections brought by Mrs. Myrtle Tannehill Hamilton, who obtained a divorce from Hale Hamilton, actor, in New York city, N. Y., on January 24, naming Miss Larue as co-respondent.

Mrs. Hamilton, who also is well known on the stage under her maiden name, Myrtle Tannehill, reiterates the charges made in the divorce suit. She says her husband met Miss Larue in 1908 and by "giving him money and following him about the country, weaned him away from her, his lawful wife." She also cites meetings between her husband and Miss Larue in hotels in various cities.

Hamilton made an international reputation as the star in "Get Rich Quick Wallingford."

Miss Larue married Byron Chandler of Boston several years ago when Chandler had earned the sobriquet, "The Millionaire Kid," by his lavish expenditures during the great white way. They separated after a few years and Chandler has been living quietly in Massachusetts for some time.

SOVIET WELCOMES MISSION FROM ALLIES

London, March 4.—"The Soviet government has no objection to the entente's proposal to send a mission into Russia," said a Moscow wireless dispatch today. A dispatch from Berlin says the commissary for foreign affairs has approved Russian negotiations for resumption of trade and exchange of war prisoners.

$9,092 in Renaud Estate

An inventory of the estate of Samuel Renaud of Lowell, who died September 18, 1919, has been filed. The estate is valued at $9,092.6.

VOTE TO MOVE BATTLE FLAGS

Legislators Favor "Junking" $7,500 Receptacle for World-War Banners

The $7,500 marble and bronze receptacle for world-war flags in the Grand Staircase Hall at the State House will be junked and the flags, together with the starry banners of the Spanish War, will be placed in the Hall of Flags with the battle-worn standards of the Civil War, decreed the protest of the Grand Army.

That is—if the Legislature accepts the report about to be made by a special sub-committee of the legislative Committee on Military Affairs.

The $7,500 receptacle was constructed by authority of the Legislature and placed in the Grand Staircase Hall, opposite the War Nurses Memorial. The Art Commissioners took one look at it and held up their hands in aesthetic horror.

The Grand Army men protested against removal to the Hall of Flags, but the sub-committee has decided that is the place for them. Under the plan, the flags will be placed in four niches in the circular hall and the statue of Major William Francis Bartlett will be transferred to the present site of the $7,500 receptacle.

CONCORD SCHOOL CLUB TO HAVE WINTER CARNIVAL

Concord, March 4.—The first annual Winter carnival of the Phi Alpha Delta Club, upper classmen of the High School, will be held Saturday afternoon on Nashawtuc Hill. There will be contests in skiing and snowshoeing. Among the events planned are snowshoe races, including obstacle events, ski races, including 100-yard dash, cross-country and double and triplicate jumping. The prizes will be cups and medals.

RAISE MONEY TO GET ARMENIANS OVER HERE

Shocked by the latest Turkish atrocities, Boston Armenians are making desperate efforts to get relatives still in the old country to America. The Massachusetts Committee on Near East Relief reports that of the last two ships to dock in Boston office in the Little Building has received $4,000 from various Armenian families for this purpose.

Vassar Girls Must Quit "Stewing Onions"

New York, March 4.—Three Vassar graduates living in a fashionable West End avenue apartment were threatened with eviction unless one of the girls agreed to stop stewing onions between 10 o'clock and midnight. "Another stewed onion and out you go," was the landlord's verdict.

MARINERS' HOME HAS $2,000 FIRE

Thirty Inmates Flee to Safety Over Fire Escapes and Stairs

Ten sailors, trapped in a fire on the third floor of the three-story brick building known as the Mariners' Home at No. 11 North square, early today, were forced to flee over a fire escape.

Twenty others made their way safely down the stairway. Only quick work on the part of the watchman, who discovered the blaze, saved all thirty from possible suffocation.

The blaze started on the first floor and worked along the walls and ceilings, and was burning on the third floor when Deputy Chief Edward Shallow arrived. He ordered his men into the building, via the fire escape, and the trapped men were escorted to the street in safety.

The damage to the building will exceed $2,000. Considerable damage was done to the furnishings. The House is run under the auspices of the Boston Port Seaman's Aid Society.

JANITOR ACCUSED OF THEFT BROUGHT BACK

Charged with the larceny of $1,328.67 he is alleged t have collected as rent, William E. Lay, aged thirty-seven, and formerly janitor of the Arena Chambers at No. 286 Northampton street, was brought back to Boston from Pleasantville, N. J., by Inspectors Waite and Murphy. He was arrested on an indictment warrant.

The money was the property of Frederick W. Paine, a real estate broker, with offices at No. 27 State street.

HOLBROOK WAR HERO FREED

Bazaar 'Gaming' Case Against Legion Commander Placed on File

John A. McNeice, commander of William N. Dalton Post, American Legion, of Holbrook, holder of the French Medaile Militaire, Croix de Guerre and American D. S. C., appeared before Judge Avery in Quincy Court today on the charge of gaming. The complainant was Harry C. Mitchell, who alleged that at a recent bazaar held by the post to raise funds for the erection of a memorial house, McNeice operated a candy wheel.

Mitchell on February 28 complained to Chief of Police Crooker against the operation of the wheel. Crooker, it is said, declined to take action. Mitchell then went to the State police. State Officer Bouillard seized the wheel, with some candy, a dial and five pounds of sugar, and summoned McNeice to court.

As a result the entire town of Holbrook became aroused. Town Counsel and Moderator Louis N. Flye volunteered his service in behalf of McNeice.

When the case was called today a large number of townspeople were present. McNeice pleaded nolo and Judge Avery placed his case on file. The candy wheel was forfeited to the State, while the two boxes of candy and the sugar were ordered returned to McNeice.

ARREST JOHN S. HANSON ON IMMORALITY CHARGE

New York, March 4.—John S. Hanson, said to be the man who furnished the bond for the release of U. S. Consular Agent Jenkins, when the latter was imprisoned at Puebla, Mexico, last December, was arrested on a charge of having impaired the morals of a minor.

The charge was made by Mrs. Myra Wooster, and concerned Hanson's alleged behavior toward her twelve-year-old daughter in a motion picture theatre.

Dr. Magnes to Speak

Dr. Judah L. Magnes will speak on "Old America and the New" at Ford Hall next Sunday evening. Dr. Magnes, a former rabbi, now is chairman of the executive committee of the Jewish Community Work. Miss Elinor Whitemore, violinist, will play.

NAME "BAYER" ON GENUINE ASPIRIN

"Bayer" introduced Aspirin to physicians over eighteen years ago

"Bayer Tablets of Aspirin" to be genuine must be marked with the safety "Bayer Cross." Then you are getting the true, world-famous Aspirin, prescribed by physicians for over eighteen years.

Always buy an unbroken package of "Bayer Tablets of Aspirin" which contains proper directions to safely relieve Colds, Headache, Toothache, Earache, Neuralgia, Lumbago, Rheumatism, Neuritis, Joint Pains, and Pain generally.

Remember "Bayer" means genuine! Say "Bayer." Handy tin boxes of twelve tablets cost but a few cents. Druggists also sell larger packages. Aspirin is the trade mark of Bayer Manufacture of Monoaceticacidester of Salicylicacid.

WOBURN LINE NOW SHORT OF STREET CARS

Shortage of street cars in Woburn will result in the continuance of the 'one-hour' schedule for some time, officials said today. On the old schedule cars were run every fifteen minutes. The division has only six dependable cars, it was stated, and twenty-five or thirty which could be repaired if the parts could be obtained. The cars connecting Boston are run only as far as Winthrop square, instead of Sullivan square, and the Burlington-Billerica-Lowell line is discontinued.

SALARIES OF WOBURN TEACHERS MAY BE CUT

School teachers' salary increases in Woburn will be cut $300 if the report of the finance committee is approved by the City Council at tonight's meeting. The committee pruned the departmental budget by about $6,100. A graded increase was approved last year by the Council, but the committee ruled that the increases were practically bonuses, granted in view of the cost of living, and should be treated on that basis.

JORDAN MARSH COMPANY

March Victor Records

Will Create Happy Hours

How fortunate were those who were prepared with a good selection of records during the past few weeks

Renditions of the catchiest songs, the snappiest dances, the selected instrumental numbers and in addition the famous Red Seal Records make a program of delight such as can only be produced by a coterie of artists of more than ordinary abilities.

Enjoy these and our other numbers

POPULAR SONGS

18642	Now I Know, I'll Always Be Waiting for You,	Shannon Four Peerless Quartet	85c
18644	You Know What I Mean, Bell Hop Blues,	Al. Bernard Al. Bernard	85c
18645	Was There Ever a Pal Like You, You're a Million Miles from Nowhere,	Henry Burr Charles Harrison	85c

DANCE RECORDS

18636	Behind Your Silken Veil—Medley Fox Trot, Rose at Twilight—Medley Waltz,	Yerkes Jazzarimba Orchestra Yerkes Jazzarimba Orchestra	85c
18643	You'd Be Surprised—Medley One-Step, Keep Movin'—Fox Trot,	All-Star Trio All-Star Trio	85c
18646	Apple Blossoms—Medley One-Step, Carolina Sunshine—Waltz,	Joseph C. Smith's Orchestra Joseph C. Smith's Orchestra	85c
18647	Mystery—Medley Fox Trot, Oh!—Medley Fox Trot,	Paul Biese and His Novelty Orchestra Paul Biese and His Novelty Orchestra	85c

VOCAL AND INSTRUMENTAL RECORDS

45173	I Might Be Your "Once-in-a-While," You Are Free,	Olive Kline Olive Kline	1.00

RED SEAL RECORDS

EMILIO DE GOGORZA, Baritone—In Spanish

64847—A La Luna (*To the Moon*), Acosta-Zapata 1.00

AMELITA GALLI-CURCI, Soprano
GIUSEPPE DE LUCA, Baritone—In Italian

87567	Rigoletto—Piangi Fanciulli (*Weep, My Child*),	Verdi	1.50

MISCHA ELMAN, Violinist
Pianoforte by Josef Benime

74601—Kol Nidrei, Max Bruch 1.50

JOHN McCORMACK, Tenor

64837	That Tumble-Down Shack in Athlone,	Pascoe-Carlo-Sanders	1.00

Jordan Marsh Company

FRESH EGGS "Wm. Elliot" Extra Fancy, Strictly Fresh 79c Doz.
Also "Pine-Grove" Fresh Western, Warranted, Dozen 69c

Butter CREAMERY Lb. 72c | Cheese White or Yellow Cream Lb. 39c

TEAS Famous Oolong, Eng. Breakfast, Green and Black Mixed 45c
Orange Pekoe Ceylon Tea, 60c Value Elsewhere, Lb. 49c
Other Stores Charge 60c
Coffee Other Stores Charge 55c Lb. 43c | Coffee Other Stores Charge 65c Lb. 49c
"Golden Rose" Rich Blend Old Coffee | "John Alden" Coffee Perfection

Cocoa Our Famous "Golden Rose" Cocoa. Pound Can 17c. Digestibles 2 1-2-lb. can 79c. 5-lb. can 17c | Lb. 33c
Evap. Milk Borden's or Libby TALL CAN 14c | Codfish Gorton-Pew's Pure Boneless Sliced Cod BRICK L.L.D. 29c
Farina PECK'S Large 24½ Pkg. 25c | Sardines Smoked ½s Oil Can 14c
P. & G. Soap Bar 8c | Kippered Herring all's Can 29c
Old Dutch Cleanser Can 8c | Salmon Fancy Red Alaska Tall Can 34c
Snider's TOMATO SOUP Can 10c | Rolled Oats Quaker 5 Lbs. 33c
Catsup Snider's or Blue Label Bot. 28c | Macaroni or Spaghetti "Golden Rose" Pkg. 10c
Bak. Beans No. 2 Can 25c, No. 1 Can 17c | Pea Beans SMALL WHITE Lb. 9c
Peas "Wonderful" 1918 Pack Can 15c | Bacon In Strips Lb. 47c | Sliced Lb. 41c
Tomatoes "Golden Rose" No. 2 Can 20c Can 16c | Pork Fancy Heavy Fat Backs Lb. 28c
Peaches "Curfew" In Heavy Syrup Can 40c | Pure Lard Cut From Tub Lb. 26c
Flour "Golden Rose" Finest Short Patent ½ Bag 1.05 | ⅛ Bag 2.00

City Stores Quick Delivery
FREE MOST POINTS, 15 MILES—$7.50 ORDERS
The GINTER Co
2 Union St. Opposite Market Near Sq. Station —193 Summer St. Near So. Station —32 Tremont St. Near Bromfield St. Tremont —569 Washington St. — 227 Friend St. Near Bowdoin Sq. Near North Station
And 130 Suburban Grocery Stores
Also Nine Beautiful Boston Restaurants

GRAIN CHIEF TO GO ON GRILL

Johnson Will Put Probe Motion on Friday at Food Relief Hearing

Washington, March 4—Julius H. Barnes, president, and other officials of the United States Grain Corporation, will be called before the House Rules Committee for examination on the Spokane Federal Grand Jury's charges against "home officers" of the grain corporation in connection with the pending $50,000,000 European food relief bill.

The plan to have these witnesses appear before the committee was determined by Representative Johnson of South Dakota, of the Rules Committee. He said he would offer a motion to that effect at the meeting tomorrow, when the Food Relief Bill will be taken up. Chairman Campbell of the committee said the motion would be entertained.

In view of the gravity of the Grand Jury's charges and the opposition in Congress to the proposed drain on the treasury, it is not expected that the Johnson motion will be opposed.

IMPLIES GRAFT.

This is what the Grand Jury had to say on the matter:

"According to press reports, former Secretary of the Treasury Glass recommended to Congress the appropriation of $150,000,000 to purchase flour and wheat. It is our belief that this wheat is now owned largely by speculators and, in some cases, by interests directly and indirectly connected with some of the officers of the Grain Corporation. Sales to Europe will benefit only the purse of individuals and the consumer will pay the bills."

BARNES MUST EXPLAIN.

Here are some of the specific questions to be asked Barnes and his associates:

How will the proposed appropriation be spent?

Where will the wheat for distribution in Europe be bought?

How will the distribution of these foodstuffs affect the market in this country?

What will be the overhead expense in carrying out the relief?

What securities are expected to be taken in return for the commodities?

What plans have been developed for the distribution abroad?

How long will it take to get the wheat and flour to the people said to be in need? Can it be distributed before June 1, when the government's minimum wheat price guarantee expires and the Grain Corporation ceases to exist?

How has the Grain Corporation made its $50,000,000 profit?

STATE DEPT. ASKS HEARING.

The hearing originally was decided at the request of a delegation of clergymen of New York city. It was learned, however, that the State Department has asked for an opportunity to make renewed representations as to why the legislation should be enacted.

In requesting a hearing, the department informed Chairman Campbell that further reports had been received as to conditions in Austria and Poland. The department will lay these reports before the committee. Chairman Campbell notified the department that its representatives will be heard Friday.

WOULD GRILL PALMER.

Representative Johnson also suggested that Attorney-General Palmer should have an investigation made to establish whether Max H. Houser, second vice-president of the Grain Corporation and regional director of the zone embracing Oregon, Idaho and Washington, has violated his oath.

Barnes' office has stated that all vice-presidents of the Grain Corporation were compelled to take an oath to relinquish all grain connections.

The Spokane Grand Jury charged it was the jury's belief that Houser "is the real party in interest" in a number of mills and grain concerns, and that, by reason of his connection with the United States Grain Corporation, he has been able to manipulate and operate them to immense profit to himself and associates.

Representative Johnson said:

"The Attorney-General, through the local District Attorney, should investigate this charge, and if it is established that Houser has violated his oath action should be taken."

$5,000 BACK PAY FOR HAVERHILL STRIKERS

Haverhill, March 4—As a result of a unanimous vote by a local arbitration board, 500 woodheel factory employes, who were involved in a strike lasting six weeks in eight factories in this city, will receive back pay dating from January 21, amounting to $5,000. The strike was called because the manufacturers refused advances in wages ranging from 25 to 75 per cent. A compromise was reached on January 31 on a 44 per cent. basis.

MAN THROWN OUT OF WINDOW IN QUARREL

Attleboro, March 4.—After Stephen Guiesian had been thrown out of the window at his house at No. 111 Pleasant street, Martin Yanchika caused his arrest on a charge of assault and battery, but instead of going to court to face the charge Guiesian went to the Sturdy Memorial Hospital, where he is on the danger list suffering from a fractured rib, a badly cut face and internal injuries.

BARS EVIDENCE OF PLAN TO ATTACK I. W. W. HALL

Montesano, Wash., March 4.—Evidence so far offered by the defense in the Centralia murder case showing Warren O. Grimm, an aggressor, in attacking the I. W. W. hall, Armistice Day, or that he was a co-conspirator in a raid on the hall was declared insufficient by Superior Court Judge Wilson to allow the offering of testimony relating to plans made for the attack on the hall.

"THE YOUNG DIANA"

The latest and greatest novel by the famous authoress, Marie Corelli, dealing with a remarkable feminine character, who experiences almost everything in her comprehensive soul. You know will want to read this splendid story. Look for it Friday in the Boston Advertiser.

PROVIDENCE GAMING CLUB IS EVICTED

Providence, March 4.—Threats by the police to prosecute a property owner for renting a Weybosset street building for gambling purposes caused the landlord to evict a "club" charged with housing gamesters. One of the "members" had complained he was fleeced out of $300.

LOWDEN SEEKS PLACE ON INDIANA G. O. P. LIST

Indianapolis, Ind., March 4.—Petition to place the name of Governor Frank O. Lowden, of Illinois, on the Republican ticket for the nomination for President in the Indiana preferential primary was filed with the Secretary of State.

Punish Guilty Grain 'Ring,' Says Gore

Washington, March 4.—Three United States Senators have declared themselves for a vigorous, relentless probe of the alleged wheat "ring" activities of the United States Grain Corporation. They are Senators Gore, Sherman and Capper, all of whom have been aroused to their demand for a Congressional investigation by the report of the Spokane Grand Jury's charges that the government agency was used to manipulate grain prices for the benefit of the speculators.

Their statements follow:

By Senator Thomas P. Gore, of Oklahoma:

I am in favor of the investigation of everybody involved in the United States Grain Corporation.

If everybody is innocent, it will certify to their innocence and shield them against suspicion. If they are not innocent, their guilt will be established and they will be arraigned before the bar of public opinion.

The Grain Corporation was made an administrative agency to carry out the law and they should have supervised the distribution of wheat. I think the whole manipulation has been managed to the hurt of the farmer. The whole scheme seems to have been to subsidize the middleman to make the machinery move smoothly.

By Senator Lawrence Y. Sherman of Illinois:

I shall cast my vote for Senator Reed's resolution directing the committee of manufacturers to inquire into the reported wheat pool, when the time comes.

It is about time that Congress should know something of the workings of some of these vast machineries of government administering agencies that it set in motion as war measures. Congress never meant that the Food Administration and the Grain Corporation under it, should pile up dividends.

The scheme of Congress when it created this bureau or appropriated money for it was not that it should be a money-making bureau assuming the burdens of the republic, for the people do that by taxation.

I am glad that this resolution has been introduced, and we shall get somewhere now in finding out the truth.

If these reports are true the dollar a year man could well afford, under these conditions, to contribute his time to the administration of Federal affairs and secrets that would not him or his firm with which he had affiliations great profits or create a great wealth in market manipulations.

By Senator Arthur Capper of Kansas:

It would look from the report of the Federal Grand Jury, sitting at Spokane, Wash., that there were immediate grounds for action by the Department of Justice, and it does seem strange that, when such reports were turned in by such authority that there would be no further need of the enforcement division further delaying action by starting an investigation of its own. I should think that the information given by the Grand Jury would be sufficient in itself to warrant the Department of Justice to move immediately without doing over again the work accomplished by the Grand Jury proceedings.

If millions of dollars made by this bureau are turned into the treasury or, as has been suggested, given to Hoover to feed the war-worn and hungry, then let it be known that the contribution was taken from the pockets of the farmers, which was not the intention of Congress when this bureau was created.

For Flu, Colds, Coughs, Catarrh, Etc.
HAKKA CREAM
Inwardly and Outwardly in Nose, and Throat. "Nothing like it." "Words wonder," say pleased patrons.
Tubes, 50c. 200 Applications—Druggists
Hakka Chem. Co., Boston (71), Mass.

FAMILIES OF WAR'S DEAD SHIELDED FROM GRAFTERS

Washington, March 4.—When the removal of soldier dead from France is under the auspices of the War Department, there is no opportunity for undertaking firms to prey upon the relatives.

This was made plain in a statement issued by Secretary Baker, following a conference with a committee headed by J. S. Poulch of New York. The committee called to Mr. Baker's attention a report that in one instance $45 was charged by an undertaker for removing the remains of a soldier from a New York wharf to the cemetery.

COLLEGE MEN TO HEAR INDUSTRIAL EXPERT

William Leavitt Stoddard, industrial expert, will lecture on "Factory Government and Collective Bargaining on Trial" before the Engineering Society of the Co-operative School of Engineering of Northeastern College, tomorrow evening, March 5, in Bates Hall. Mr. Stoddard, former Washington correspondent for a Boston newspaper, was an administrator for the National War Labor Board from May, 1918, to February, 1919.

25 DEATHS IN MONTH AT SOLDIERS' HOME

The Ladies' Aid Association of the Soldiers' Home in Massachusetts met this afternoon in Sewall Hall, No. 177 Huntington avenue. A report showed that the number of the veterans in the home is 462; those in the hospital, 236, and number of deaths in February 25. The association will hold an Easter sale April 1.

RICH WIDOW'S WILL BROKEN

Jury Finds Mrs. Rosa E. Spang Was Unbalanced; Daughter Wins Contest

By International News Service.

New York, March 4.—The $2,000,000 will of Mrs. Rosa E. Spang, late widow of a Pittsburgh steel millionaire, was declared void when a surrogate's court jury returned a verdict early today that Mrs. Spang was of unsound mind when she signed the testament. The jury was out for more than twelve hours.

Mrs. Spang, who died at the Waldorf-Astoria Hotel June 22, 1919, had left the bulk of her estate to found a home for "abandoned girls." The will was contested by a daughter, Mrs. Mabel Cronk Anckers of Copenhagen, Denmark, who had been bequeathed only a nominal sum.

During the long trial, which was marked by testimony as to Mrs. Spang's whims, it was brought out that Mrs. Spang had drawn two wills. In the first she left the bulk of her estate and an annuity of $100,000 to her daughter, but in the second, drawn just before her death, she left nearly all her estate for the creation of a foundation for the home for girls.

Following the announcement of the verdict, former State Senator Edward B. Brackett of Saratoga Springs, moved the general probate of the will, but was overruled. It was revealed that despite her advanced age Mrs. Spang believed she had "a spiritual affinity."

You Pay *Less* for the Cocoa Because the Package Costs *Less*

ONCE you've tasted WAN-ETA COCOA'S flavor —you'll wonder how this "dollar-a-pound" Cocoa can be sold for *less* than *half* that price. One reason is the unique WAN-ETA package.

WAN-ETA COCOA

"Tastes Better— Costs Less"

comes in a new, improved, sanitary *fibre* package. No metal to contaminate the contents. Stays absolutely air-tight and dust-proof until the last bit of cocoa is used. Costs less to make—less to buy—less to ship—less to use.

Order a pound of WAN-ETA COCOA from your grocer today and cut your cocoa bill in half

EXCEPTIONAL! If you want to try a REAL Almond Bar—ask for WAN-ETA Pure Chocolate Almond Bar. 10 cents—and worth it!

Note the Economical Fibre Package

MASSACHUSETTS CHOCOLATE COMPANY
197 Norfolk Avenue, Boston
Copyright 1920 M.C.Co. 20109

URICSOL
TRADE MARK

A Real Preventive and Relief for RHEUMATISM

PREVENTIVE AND CURATIVE ALL ALONG THE LINE

URICSOL prevents the accumulation of Uric Acid and harmful secretions of the body.

URICSOL relieves Rheumatic troubles after physicians have deemed them incurable.

Destroy Uric Acid, and you destroy the cause of Rheumatism, Eczema, Gout, Neuralgia and Asthma.

Your own druggist should have it. If not, send us his name and $1.25 for large size bottle with full directions. Anyway, write today for interesting booklet on Diet and Treatment.

Uricsol Chemical Company
MANUFACTURERS OF URICSOL FOR RHEUMATISM
46 CORNHILL BOSTON, MASS.

This 4-Piece Chamber Suite in American Walnut, consisting of Bed, Dresser, Chiffonobe and Toilet Table, for $295.00

We Guarantee That Our Prices Are Lower

Why shouldn't they be? We are out of the high-rent district. Our operating expenses are unusually low, and our volume of business exceedingly large. But mere talk about low prices alone is not sufficient to satisfy you.

Why should you come over to Cambridge? Our store is convenient to the Central Square Subway Station, 6 minutes from Park Street. We are outside the Boston shopping district. This means that some of you must form a new habit. Is it worth it?

If you want to save money—if you want to make your dollar buy more—it is worth the trip. Not only do we offer you an opportunity to select the furniture you need from six floors of our large building, but we do this:

We guarantee you lower prices than you can get at any store selling furniture in Boston. There are no ifs and ands and hems and haws about this. The exceptions we make are on articles the prices of which are fixed by the manufacturer.

In addition to this we give you credit that is different. You pay a small sum down and the rest weekly or monthly. If you need a year's credit, you get it. If more time is required, that, too, can be arranged.

As one sample of what you will find on our six floors, look at the Chamber Suite illustrated above, 4 pieces, for $295.00. This is not a special sale price. It is our every-day price.

And all this service, mind you, without any extra cost to you. We open accounts from $5.00 to $5000, anywhere in New England, and we pay the freight.

"Our Credit Plan Is Different"

C. B. MOLLER, INC.
AT JUNCTION OF MASSACHUSETTS AVENUE AND MAIN STREET—CAMBRIDGE—JUST A FEW STEPS FROM CENTRAL SQUARE

Copyright 1920, C. B. Moller, Inc. Serving Home-Builders for 39 Years.

DISCUSS DUTIES OF MUSICIANS

Judge Cabot and Labor Leader Confer on Players' Contracts With Symphony

Judge Frederick P. Cabot, president of the trustees of the Boston Symphony Orchestra, today conferred with Arthur Berenson, legal representative of the union members of the orchestra, seeking information on the purposes of unionization. He was anxious to ascertain the duties and obligations of the musicians to the union.

The question of inconsistencies between the union's by-laws and the individual contracts of the members was discussed. The attorney held to the belief that there was nothing in the contracts that would prevent men joining the union.

Mr. Cabot recently asked Frederick Fradkin, concert master, for information as to his duties with the union and Mr. Fradkin declined to state, requesting that Mr. Cabot make his wishes known in a letter.

Thereupon Mr. Cabot sent a letter to the committee representing the organized musicians, in which he said:

"The trustees are unwilling to believe that any one of you will enter into new relations, while your contract is still in force, which would involve a violation of its terms.

"The trustees appreciate the desire of many members of the orchestra for an increase in their salaries, and realize the reasons prompting it. It is the purpose of the trustees to continue the Boston Symphony Orchestra, to seek and increase of its permanent resources through an endowment and to increase its current income in every available way.

"Such increase will be undertaken chiefly for the purpose of enabling the trustees to secure and retain the services of the very best artists as members of the orchestra, and to provide the trustees with means properly to compensate men of such qualifications."

OUR VALUES HAVE NO COMPARISON

60 Days' Trial — Money refunded if not satisfactory

BEFORE BUYING, CALL and compare our merchandise and you will be convinced that we have the Greatest Values in Boston.

Balance of 500 Silk Floss Mattresses

Offered for This Week at **$16.50**

THIS IS WITHOUT DOUBT THE GREATEST MATTRESS OFFER THIS YEAR

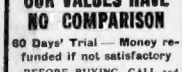

Made of pure 100% silk floss, guaranteed by us, the manufacturers, not to flatten or lump, and will give a perfect set of sleeping comfort. A regular $19.00 value.
Our Price $16.50

Free Delivery All Over New England

Couch Outfit

A sliding couch bed outfit, with two 3-inch double boxed soft wool mattresses. Can be used as two single beds if so desired. Value $20.00. Our Price $11.50

Three-Piece Bed Outfit

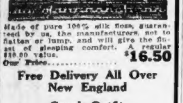

Bed has three coats of baked-on white enamel, a regulation National Spring and a high-grade, comfortable mattress. Value $25.00. $17.50
Our Price, complete.

Specials

We have to offer the balance of 250 very comfortable Mattresses, while they last, at this remarkable price. $5.50

Special Attention Given to Mail Orders

UNIQUE
BEDDING & HAMMOCK MFG. CO.

3 Salesrooms:
61 HANOVER ST.
515 WASHINGTON ST.
927 WASHINGTON ST.

"The House That Love Built"

"THE FRANKLIN SQUARE HOUSE: You meant to take a few shares of Liberty Bond Loss Bonds. Why not invest in "The House That Love Built" yesterday, but you were busy, you forgot it. Don't you want to help end this silly and win a bill or check on it and send it along? Shares one dollar.
SUBSCRIBE TO PERRIN, President
The Franklin Square House
11 East Newton Street, Boston

GILCHRIST'S GILHRIST'S

65th ANNIVERSARY SALE

"Birthday Specials" For Friday Only

Saving Possibilities as Presented Here May Be Taken as a Criterion of the Economies Made Possible by This Event. Many Other Important Specials Not Advertised.

All Prices End in "65" in Honor of Our 65th Birthday.

Two Specials

Women's Smocks $2.65

Of good quality linene in bright colors. From attractively embroidered in colors.

Smart Waists $3.65

In two models. One a heavy Georgette, dainty trimmed. Another of washable pongee in semi-tailored style.

Women's Knit Sweaters

Made in the slip-over-the-head style. Purled at waistline and sleeves. In all the most popular colors from which to select. $3.65

Girls' Dresses

Chambrays and linens. Belted styles with collars of contrasting materials, full skirts with pockets in pink, blue and tan. 6 to 14 yrs.
For Friday Only.. $1.65

Children's Drawers

Good quality cotton, knicker or straight leg style, knicker with beading and ribbon; other with hamburg ruffle. Sizes to 12 years.
For Friday Only.... 65c

Bungalow Aprons

Loose belt style, round neck bound with contrasting color, button front, made of a high grade percale.
For Friday Only.... $1.65
Street Floor

Flannelette Gowns

In plain colors, blue, white or pink. Deep flounce trimmed with embroidery.
For Friday Only.. 65c

Women's Neckwear

High grade net vest, organdie coat sets, venice roll collar, round neck tabs.
For Friday Only..... 65c

Children's Shoes

Brown, nature shape blucher, lace, welt sewed soles; spring heel. Sizes 8 to 11.
For Friday Only $2.65

Women's Handkerchiefs

6 for $1.10 value, hemstitched hems; plain or with colored woven border. 6 for
For Friday Only..... 65c

Women's Gloves

Fashionable capeskin street gloves, in tan, brown, beaver, gray and black.
For Friday Only... $2.65

Women's Knit Underwear

Included in lot are women's cotton vests, tights and lace trimmed pants, not all first quality; values up to $1.25 Each.
For Friday Only.... 65c

Billie Burke Pajamas

In good pink batiste, square neck, short sleeves, trimmed with colored embroidery. Specially priced.
For Friday Only.. $1.65

Crepe Kimonos

Odd lot of crepe kimonos in figured or solid colors. All attractive models.
For Friday Only.. $3.65

Children's Umbrellas

All sizes 18 to 24 in., good serviceable cover; handles for boys or girls
For Friday Only.... $1.65

Men's and Young Men's SUITS

Friday Only

$24.65

With a few exceptions these suits are made from all wool material of a standard quality. Also a few true blue serges in lot. Double or single breasted models.

Sizes for the high school boy, young man or older man.

Fringes

All silk, 4 in. wide, black and many colors. Very popular for dress trimmings. $1.50 value. Marked to, yd.
For Friday Only..... 65c

Voile Skirt Flouncing

40 in. wide, embroidered large or small designs. Buy now for summer frocks.
For Friday Only..... 65c

Lace

Valenciennes lace matched sets; insertions and edges. Round or diamond meshes; 12 yards for
For Friday Only.... 65c

Pearl Buttons

Square, round, oblong shapes, 2 and 4 hole sew through and some shank up to 50 ligne. $1.00 value, doz.
For Friday Only..... 65c

Bureau Scarfs

Lace trimmed, linen centered, dainty designs in imitation Russian cluny.
For Friday Only.. $1.65

Ribbon

5¾-inch black faille ribbon for millinery and hair bows. Specially priced
For Friday Only..... 65c

Men's Underwear

Shirts and drawers, medium weight balbriggan, short sleeve shirts, ankle length drawers.
2 garments. Friday Only.. $1.65

Men's Handkerchiefs

Fine quality hemstitched hem. Special at,
One dozen
For Friday Only... $1.65

Comforters

Fine Silkoline Comforter, figured both sides; finished with 9-inch plain pink border to match; double bed size. For Fri. Only
$4.65

Table Napkins

Of splendid quality bleached Irish damask. Size 24x24 inches. Yard
For Friday Only... $7.65

Bleached Sheets

Full 1¾x2½ yards wide and finished with 3 and 1-inch hems.
For Friday Only.... $1.65

Table Cloth

Handsome design pattern cloth (Irish manufacture), size 2x2 yards. Special
For Friday Only, ea. $5.65

Sport Polo Coats

Friday Only $19.65

Snappy models of handsome silvertone wool and a variety of polo cloth. Some of these new models have collars, cuffs and pockets trimmed with contrasting color angora. Body and sleeves lined. Sizes 16 to 40.

Serge Dresses

Friday Only $18.65

Most attractive models developed in excellent quality serge, a bolero and coatee effect, finished with satin girdle. Navy blue only. Sizes 16 to 42.

Fancy Silk Poplins

35 in., newest designs in color combinations, very smart, popular and durable for linings and fancy work. Special
For Friday Only.... $1.65

Sateens

36 in. best makes, soft finish and bright lustre, complete line of colors and black.
For Friday Only.... 65c

Satin Supreme

40 in. heavy all silk quality, in light and dark colors. Good value. Reduced to
For Friday Only.. $4.65

Chiffon Taffeta

35 in. wide, of fine quality. May be had in black or navy blue. Special.
For Friday Only.. $2.65

Sport Satin

40 in. wide, the finest quality obtainable, white or pink. Special.
For Friday Only... $4.65

French Serge

50 in. wide, fine twill, all wool, colors navy, brown, green and black. Special, at
For Friday Only... $2.65

Tricotine

46 in. suiting weight, colors are brown, gray and black. Specially priced.
For Friday Only.... $3.65

Costume Corduroy

36-in. wide cord, navy, golden brown, taupe, copen, Belgian blue, gray, ruby, plum, rose, white and black.
For Friday Only.... $1.65

Dress Shields

Kleinert Featherweight or Puritan brand. Size 4 only.
2 Pair
For Friday Only.. 65c

Hair Nets

West high grade cap nets, made of human hair. Special at,
7 for
Friday Only.... 65c

Toilet Paper

"Red Shield" brand, good quality crepe paper.
15 Packages
Friday Only.. 65c

Phonographs

Only slightly used. A limited number of well-known makes practically as good as new.
Fri. Only $15.65 and Up

Boys' Shoes

Gun metal lace, narrow toe or blucher with round toe. Reliable quality; dressy styles. Sizes from 1 to 5½.
For Friday Only.... $3.65

Inverted Gas Lights

Air and gas regulator and by-pass with etched globe and three extra mantles
For Friday Only. $1.65

Gas Heaters

"Hot Spot," japanned finish with copper reflector, throws good light and heats quickly. Sizes 13 in. high, 12 in. wide
For Friday Only. $3.65

Cut Glass Vases

10 in., combination chair bottom and floral cutting. Assorted shapes, beautiful and very artistic.
For Friday Only.. $3.65

Ash Barrels

Heavy corrugated galvanized iron, height 26 in., diameter 17 in., with heavy iron hoop both top and bottom.
For Friday Only.. $3.65

Wringers

"Horse Shoe" brand, rolls size 10x1¾ in., enclosed gears, reversible water board, will fit any tub. Guaranteed for 3 years. $7.25 value.
For Friday Only... $5.65

Couch Covers

Negus weave, extra good quality, in rug design, plain centre, reversible.
For Friday Only... $3.65

Men's Shoes

Fine quality brown welt lace and blucher shoes; English toe styles; sizes 6 and 6½ to 8½ and 9, B, C and D widths. Special
For Friday Only... $5.65

Men's Pajamas

Made of percale in plain colors. Also a few stripes. Slightly soiled
For Friday Only.. $1.65

Velvet Stair Carpet

27 inches wide. Very neat small figures in tan, blue and green. Suitable for hall or stairs. Yard
For Friday Only.... $1.65

Cotton Rugs

Size 27x54, fast colors; good mixtures of colors with neat plain borders to match. Special
For Friday Only.... $1.65

Grass Rugs

36x72, or a wool and fibre rug 30x63. Both may be used on either side.
For Friday Only.... $1.65

Cork Linoleums

Remnants, 2 yards wide. Heavy quality. Good lengths. $1.25 value. Square yard.
For Friday Only.... 65c

Women's Spring Oxfords

Friday Only $4.65

Three kinds, including brown goat or brown side leather with Cuban heels, or brown goat leather with military heels. All dressy styles with McKay sewed soles.

Dutch Scrim Curtain

Friday Only $1.65

Of a very good quality scrim with two-inch hemstitched hem, trimmed with neat novelty lace edge. This style comes in white only.

Boys' Norfolk Suits

With Extra Knickers

Friday Only $9.65

Heavy, durable cassimeres in neat, fancy mixtures; Norfolk jacket, well tailored; 2 pair full lined knickers. Ages 7 to 15.

Boys' $1.25 Overalls

Friday Only 2 pr. for $1.65

Cut from best quality covert cloth, olive shade, some tan with red trimming. Every pair cut long and roomy. Ages 3 to 8 years.

THE STORE OF PROGRESS

GILCHRIST CO.

We Give and Redeem Merchants Legal Stamps

HITS REFORMERS ON FILM BILL

Woman Lawyer Charges Censor Propaganda Is Deceptive; Scores Measure

That the women of Massachusetts are divided on the question of State censorship of motion pictures, was the declaration today of Mrs. Walter Harrisiene, prominent Brookline club woman, who stands in firm opposition to the measure.

Mrs. Harrisiene's viewpoint was further emphasized by Miss Emily Haynes, one of the most prominent women attorneys in this State.

BLAMES REFORMERS.

Miss Haynes, in speaking on the question of film censorship today, said that in her opinion the whole matter is the result of an agitation worked up by a certain reform organization, which takes up each year some new line of endeavor. **This reform organization, Miss Haynes believes, worked up the propaganda which has resulted in the belief, in the minds of many, that a film censorship is a necessity.**

"The women of Massachusetts are divided upon this matter of film censorship by the State," said Mrs. Harrisiene, in discussing the bill which is now in the hands of the Legislative Committee on Mercantile Affairs and which will soon be reported upon to the House.

"There is no reason for a State censor because every provision has been made to look after the films in this State. To censor the films would be a blow at American freedom and the freedom of speech. Local option, in the question of motion picture censorship, has worked out satisfactorily in Massachusetts.

ONLY FOUR STATE BOARDS.

"It is very significant that only four States in the whole United States have adopted a State censorship of motion pictures, although the question has been brought before the Legislatures of a large number of States. The rest of the States may or may not need legislation to regulate motion pictures. We do not need it here. If the people had only studied this problem, there would not have been the number of people in favor of the measure as there now is, although opponents to censorship are growing stronger every minute.

"No few people should be allowed to set a standard for the many. I am strongly against censorship, other than as it now is, and I want to do everything I can to prevent it."

Miss Haynes, taking the viewpoint of the lawyer, declared that there is legislation and laws enough now to handle the evils of the motion picture industry.

"As a lawyer, I believe we have sufficient laws upon our books to prevent the showing of obscene or immoral pictures.

"The State Committee on Motion Pictures, which is behind this bill, claims to have made an extensive survey of motion pictures throughout the State extending from the Spring of 1919 to the Fall, and to have examined a large number of motion pictures.

CHARGES DECEPTION.

"As legislative chairman of the Film Club of Boston, an organization of 250 persons interested in the improvement of the screen, I requested the secretary of the State Committee on Motion Pictures to furnish the Film Club with a list of the motion pictures censored by the State committee. This request was refused although at the time the Film Club was one of the organizations affiliated with the State committee.

"I believe that many people have signed the postal cards sent broadcast by the State Committee on Motion Pictures, under the impression that it is not now necessary to license motion pictures in Massachusetts. The very title of this bill is misleading and liable to deceive people unfamiliar with the law.

"I think it would be well to have incorporate the law as it stands in this State so that the people might know that we have a law which covers this situation.

"The following is the law:

"'Acts and Resolves of Massachusetts, 1916, Chapter 367, Section 23: "An act relative to immoral entertainments." "Whoever, as owner, manager, director, agent or in any capacity prepares, advertises, gives, presents or participates in any lewd obscene, indecent, immoral or impure show or entertainment, or in any show or entertainment suggestive of lewdness, obscenity, indecency, immorality or impurity, or in any show or entertainment manifestly tending to corrupt the morals of youth, shall be punished by imprisonment for not more than one year, or by a fine of not more than $500, or by both such fine and imprisonment.'"

Woman Scores Censor Board as Futile

MRS. WALTER HARTSTONE.

BISHOP STIRRED BY VICE QUERY

Questions at Newport Investigation Lead to Protest by Dr. Perry

Newport, March 4.—Bishop James DeWolf Perry, D. D., of Rhode Island entered a formal protest against the type of questions asked by Lieutenant E. M. Hudson, an interested party, before the naval court of inquiry. The protest led to one of the liveliest moments of the hearing.

The judge advocate insisted that the remarks be stricken from the record on the ground that they came near being contempt of court, and when Attorney Nolan attempted to present his objections Admiral Dunn, three times, ordered the court to be cleared. When reconvened the court declared that the objections of the judge advocate were not sustained and the remarks would be allowed to remain on record. He informed Bishop Perry that the court was quite able and willing to protect his interests.

Reference was made to conferences with John R. Rathom, and the question was asked whether Rev. Mr. Kent's moral character was discussed at the Detroit conference.

"The subject was discussed and left no doubt in the minds of those who discussed it that Chaplain Kent's moral character was above reproach," said the bishop.

Then the question was again raised in regard to Chaplain Kent's character to which the bishop replied with much emphasis:

"I am unwilling to be caught by that question, sir. It was agreed that there could be no grounds for such a complaint. Your language has a significance which I refuse to admit."

"Was any question raised regarding Mr. Kent's moral character in your interview with Secretary Daniels" was the next question. "I repeat that I refuse to be entrapped by anything so obvious as that," came the answer. "I insist on an answer," said Lieutenant Hudson.

"I told Mr. Daniels that Mr. Kent's moral character was good," answered the bishop. "I wish to enter my formal protest against the questions being asked by the interested party as being entirely unworthy of the occasion. The evident and unworthy trap, which became clear to me, was such that I wish to record my protest."

"I move that Bishop Perry's remarks be stricken from the records," shouted the judge advocate.

IRISH QUESTION IS HARVARD FORUM TOPIC

The Irish question will be discussed tonight at the second meeting of the Harvard Forum. H. MacFadden of Cambridge will uphold the Irish point of view and James F. Leys, jr., of Boston will support the English side. An open discussion will follow.

OFFERS MEDAL FOR POEM TO MOTHER

George F. Whitcomb of San Diego, Cal., offers a prize of a silver medal in memory of his mother for the best poem published in the Harvard Advocate during the current year. The only stipulations are that the poem shall be neither in blank or free verse.

POLISH LEGION WILL BE BROUGHT HOME BY U.S.

Washington, March 4.—Members of the American-Polish Legion, numbering about 12,000, who went to Poland to aid in assuring the freedom of that country are now at Danzig, and will be brought back to the United States on American transports under a resolution adopted by the House. The resolution had previously been passed by the Senate and will be sent to the President for approval.

Vose Player Piano

This perfect player is the choice of people who really know and appreciate tone value. It appeals to those who entertain a fine regard for quality.

The charm of the Vose Player lies in its tone, the beautiful Vose tone, with an expression that explains its remarkable national success.

Long before making a player the House of Vose was nationally famous for its Vose piano, which is the basis of its player.

A comparison—the played roll tells a stronger and more convincing story of its superiority than the written word—an upright piano and player in one instrument. Terms.

Vose & Sons Piano Co.
160 BOYLSTON ST.
ESTABLISHED 1851

Summerfield's

727-737 Washington Street

Furnish a Beautiful Home With But Little Cash at Summerfield's

Credit is the mightiest word in the English language. Ninety-five percent of the world's business is transacted on credit. The world's greatest Nations during the World War borrowed billions of dollars on credit.

All this has dignified buying on credit and Summerfield's has used the term "Dignified Credit" with a full sense as to what it implies. You will find here courtesy abounding, no tactless questions, and you will receive as full a measure of respect as if you laid down cash for your purchase. These are the basic principles of the Summerfield policy, and those that have made us without a doubt New England's Greatest Furniture House.

For Example—*Shown above is a three-piece, plum colored, brocaded silk, velour covered, overstuffed suite, constructed for service and comfort. This suite is now priced* **$612.50**

The exquisite Floor Lamp, gold polychrome stand and Empire shape gold shade is priced **$96.50**

The umbrella-shaped silk shade Table Lamp with gold polychrome base is priced **$52.50**

The exquisite Mahogany Library Table, nicely carved and proportioned, is priced only **$53.50**

The Dresden China Jardiniere Pot, shown on the Taboret, is priced **$12.90**, *while the Taboret itself is only* **$7.85**.

3-Piece Louis XVI Period Jacobean Oak Dining Suite—Each piece, Serving Table, Dining Table and China Cabinet, is excellently made and built for service. Now marked only $137.50

Chairs to match, $36.00 a set up

Baby Buggies — In the most complete assortment in all styles, finishes and prices. We carry the full line of Whitney and Lloyd carriages. Prices range from $22.50 up to $85.00. The one illustrated is a Lloyd carriage and is priced $28.95

Refrigerators — Here you will find the famous Leonard Cleanable Porcelain Lined Refrigerators in all sizes. "Clean like a porcelain dish." Prices are the lowest to be found, ranging from $35.00 up to $175.00.

Leonard White Enameled Lined Refrigerators from $9.75 up to $65.00.

Colonial Bedroom Suite—You will find this bedroom suite very attractive and substantially built. It is finished in Golden Oak. The bed is of full size, while the French plate mirrors on the dresser and chiffonier are of large dimensions. Now $78.50

Summerfield's

727-737 Washington Street

This Tells You How to Get Benefit of the Best Senna

Finest Grade of Egyptian Senna Leaves used in compounding Dr. Caldwell's Syrup Pepsin.

PROMINENT importers and wholesale dealers in crude drugs and medicinal herbs gathered from all parts of the world do not hesitate to say that the market for the better grades of medicinal herbs, roots, oils, etc., is practically confined to the leading manufacturers of the so-called package medicines, who buy only the very best, and that the manufacturers of Dr. Caldwell's Syrup Pepsin are the largest users of the best grade of Egyptian senna leaves in the world.

The potency of a tea brewed from senna leaves to relieve constipation has long been recognized, not only by the medical profession, but by the public generally; in fact, senna has been known and used in medicine for more than five centuries. The cheaper grades of senna, such as are usually sold at retail, have, however, a tendency to gripe and cramp which makes their use unpopular with most people.

In Dr. Caldwell's Syrup Pepsin the finest Egyptian senna is combined with pepsin and other valuable agents, essential oils and pure cane sugar syrup to make an exceptionally valuable tonic-laxative for the relief of constipation and resulting disturbances of the stomach and bowels. The complete formula is plainly printed in English, French, and Spanish on every package. Thousands who formerly bought an inferior grade of senna leaves now use Dr. Caldwell's Syrup Pepsin instead. It is sold in drug stores everywhere.

In spite of the fact that Dr. Caldwell's Syrup Pepsin is the largest selling liquid laxative in the world, there being over 6 million bottles sold each year, many who need it to benefit have not yet used it. If you have not, send your name and address for a free trial bottle to Dr. W. B. Caldwell, 511 Washington St., Monticello, Illinois.

The Big Opportunity Has Come

Saturday Only

The Sale Opens on Saturday, March 6, promptly at 9 A.M.

It includes all our remaining stock of Winter coats for women and misses—

All coats are either fur trimmed or have fur collars.

There are forty-seven coats in all—

Sizes range from 16 to 42

Materials are Velour du Nord Silvertone Velour Bolivia

All sales are final.

No refunds.

No phone or mail orders filled.

Women's and Misses'

Coats ½ Price

What you will find

$35.00 Coats	17.50	$75.00 Coats	37.50	$100.00 Coats	50.00
45.00 Coats	22.50	85.00 Coats	42.50	110.00 Coats	55.00
55.00 Coats	27.50	95.00 Coats	47.50	195.00 Coats	97.50

Choose from the Smart Coats of the Winter at half the regular prices.

SHEPARD STORES
COURTESY THE KEYNOTE OF SHEPARD SERVICE

We urge you to come early, as past experience tells us that these coats will be quickly sold.

P. S.

(meaning—Please Scrutinize)

Of course, there isn't a reason in the world why THE SALARIED MAN shouldn't also answer this Announcement. And he's DOING IT—from Dallas, Washington, Minneapolis, wise old Boston, and all the cities in between.

The Salaried Woman

who wants to better her financial situation will ANSWER this Announcement—especially if she is interested in the movies and has a general idea of the money that is made by the well-known and successful producers of photoplays, like the

FROHMAN AMUSEMENT CORPORATION

The salaried woman usually goes to picture shows—regularly.

She is a toiler. And her toil has to be balanced by a certain amount of amusement and recreation.

These she finds in the motion picture—and at a price which she can afford to pay. Science, Travel, News, Story, classic Drama and diverting Comedy—*these she finds in the motion picture*, together with the romance which is dear to her woman's heart and the inspiration demanded by her woman's soul.

So the salaried woman is what she laughingly calls herself—*a movie fan!*

But never until now has the salaried woman had any solid sort of chance to get in on the *profit side* of the motion picture business.

The FROHMAN AMUSEMENT CORPORATION now gives her this opportunity, at the same time making it *safe* and *easy*.

The salaried woman is well represented in the ownership of the Pennsylvania Railroad, the United States Steel Corporation, and other great industrial companies. She is a mighty factor in modern business. Will she leave the vast and growing motion picture business out of her calculations for personal profit? She will NOT!

The Frohman Amusement Corporation claims the honor of being the first among the standard motion picture companies to systematically and publicly recognize *the right of the Patron to have a share of the Profits of the Screen.*

All this is fully explained in a certain BOOK called "THE FROHMAN PLAN," which is regarded by business women generally as one of the most interesting books that has ever fallen into their hands.

We would like to send, without any cost or obligation, to the alert woman (or man) now reading this newspaper, one copy of this BOOK. And if your name and address are sent PROMPTLY ENOUGH you will also receive, with our compliments, a list of the Frohman productions and 24 portraits of Frohman Stars.

This opportunity is limited. It won't last. Therefore, as soon as you have finished reading this column, send your NAME and ADDRESS, plainly written on a postcard or letter-sheet, to

FROHMAN
AMUSEMENT CORPORATION
314 Times Building
New York

DENIES BEATING WIFE AND MOTHER-IN-LAW

Agrippino Cuzzacio, thirty-nine, of Chelsea street, East Boston, was arraigned in East Boston court today, charged with assault and battery on his wife and also on his mother-in-law, Maria Barbanti. He pleaded not guilty and his case was continued until tomorrow. He appeared in court with his head bandaged.

Advertisement.

SHE DARKENED HER GRAY HAIR

Tells How She Did It With a Home-Made Remedy

Mrs. E. H. Boots, a well-known resident of Buchanan County, Ia., who darkened her gray hair, made the following statement:

"Any lady or gentleman can darken their gray or faded hair, and make it soft and glossy with this simple remedy, which they can mix at home. To half a pint of water add 1 ounce of bay rum, 1 small box of Barbo Compound and ½ ounce of glycerine. These ingredients can be purchased at any drug store at very little cost. Apply to the hair every other day and the gray hair is darkened sufficiently. It does not color the scalp; is not greasy and does not rub off. It will make a gray-haired person look a clean 20 years younger."

COUNT FIFTY! PAINS AND NEURALGIA GONE

Instant Relief! Rub this nerve torture and misery right out with "St. Jacobs Liniment."

Rub this soothing, penetrating liniment right into the sore, inflamed nerves, and like magic—neuralgia disappears. "St. Jacobs Liniment" conquers pain. It is a harmless "neuralgia relief" which doesn't burn or discolor the skin.

Don't suffer! It's so needless. Get a small trial bottle from any drug store and gently rub the "aching nerves" and in just a moment you will be absolutely free from pain and suffering.

No difference whether your pain or neuralgia is in the face, head or any part of the body, you get instant relief with this old-time, honest pain fighter—it can not injure.—Advertisement.

AN OPEN LETTER

The Blackburn Products Co.,
Dayton, Ohio:
Gentlemen:

I have taken 3 tubes of 3-Grain Cafoma-ine Tablets and I am not nearly so nervous as I was, while I am now eating with keen appetite and have no more trouble with my stomach whatever, etc. Yours very truly, H. T. Hamilton, 22 Cottage St., Franklin, Mass.

Cafomine Tablets are absolutely guaranteed the best medicine to build up the body and nerves. Druggists sell and recommend them.—Advertisement.

To Make Your Hair Look Naturally Curly

If milady of the straight, lank hair will adopt the simple curling method, she will have as pretty wavy tresses as she could wish to own. The curliness will look natural, and the hair be beautifully soft and glossy, quite different from the obviously artificial curls and the parched, dead appearance of the hair produced by the heated irons.

Liquid almarine can of course be obtained at any drug store and a few ounces will keep the hair in curl for many weeks. Being perfectly harmless and rather sticky, not greasy, no one need have the least hesitancy in using it. It is best applied with a clean toothbrush, drawing this through the hair from crown to forehead before curling it up. The effect will be all that any one could desire.—Advertisement.

PARTOLA "The Doctor in Candy Form" THE MODERN HEALTH CANDY

WARNING

**If keeping your hands regular do not become addicted to "pink pills for pale people," "blood and nerve tablets," "Dr. Blank's Kidney Pills" and pain killing headache powders, and the like. Rexall Orderlies, Rexall No. 44 Cold Tablets, Rexall No. 97 Hemorrhoidal Suppositories, Rexall Liniment, Rexall Cough Syrup, Rexall Orderlies, Rexall No. 82 Stomach Tablets, Rexall Eye Lotion, Rexall Nerve Tablets, Rexall Headache Powders, Rexall Tooth Powder, Rexall Cold Cream, Rexall Soothing Powder, Rexall Cascara Laxative, Rexall Physic Chocolates

TWO SOUTH BOSTON WARDS GIVE $15,000 FOR IRISH BONDS

General Logan's Family Pledges $375; Woman's $600 Is First Subscription From Wellesley

Approximately $15,000 has been subscribed in Wards 9 and 10 of South Boston in the Irish bond certificate drive, according to the report given out today at the quarters of the American Commission on Irish Independence at the American House, Hanover street.

Richard Lawler, national vice-president of the Ancient Order of Hibernians, has charge of the drive in Ward 10, and reports that a weighty impetus will be given to the drive at meetings of Irish organizations in that section Sunday afternoon and evening.

Headquarters for the drive have been opened in the rooms of the South Boston Gaelic School, No. 278 Broadway, under the direction of Captain John Joseph Murphy, chairman of the Ward Nine committee.

The family of General Lawrence J. Logan in South Boston added $375 to the drive. General Logan and his eldest son, Colonel Edward L. Logan, contributed $100 each; Theodore M. Logan and Francis V. Logan each bought $50 bonds; Mrs. Katherine M. Logan and her two daughters, Martha T. and Elizabeth C., each gave $25.

Charles J. O'Connell, in Precinct 2 of Ward 9, visited the clerks and freight handlers of the New Haven road and reported a total sale of bonds amounting to $160. John J. Tibbs, Precinct 3 captain in Ward 9, turned in $1,049.25 after a two-day canvass, and James J. Hagerty of Precinct 6 of the same ward has turned in over $2,000.

George Cassill of South Boston is acting as general utility man in Wards 9 and 10 and has devised a "pledge card" for use in the district so that no family which might not at present be in a position to buy a bond will be neglected.

The first visitor at State headquarters today was Mrs. Lillian Shaw of Wellesley, who subscribed for bond certificates amounting to $600. This was the first subscription from Wellesley.

From the Fields Corner carbarn employes and street car employes P. J. Crowley, secretary of Thomas McDonagh branch, Friends of Irish Freedom, collected $800.

Natick's bond drive committee has been organized with Captain J. J. Healy as chairman, Colonel John D. Murphy, secretary, and John J. Ahearn, assistant secretary. Prominent citizens of Natick comprise an executive committee headed by P. J. Linane. A mass meeting will be held in Natick Sunday afternoon at 3 o'clock and Judge M. F. Kennedy will preside.

A mass meeting will be held tonight in the municipal building, Roxbury, under the auspices of the Ward 12 committee, of which former City Collector John J. Curley is head, and another in the quarters of the St. Thomas' Catholic Club, Jamaica Plain, at which addresses will be made by Representatives Thomas Nieland and William H. O'Brien.

List of Subscribers to Irish Bond Sale Grows

Bronck St. Patrick, L. N. F.	$100.00
Michael J. Donahy	25.00
Owen Joseph Murray	50.00
Daniel McSweeney	50.00
Tipperary Association	100.00
Kathleen Lafferty	50.00
Jeanie A. Reidy	50.00
Thomas Burke	25.00
Mary Connors	25.00
Celia Connors	25.00
Patrick Joseph Forde	50.00
Patrick E. Fleming	25.00
John J. Kelly	25.00
Anthony A. Coyne	50.00
Thomas J. Meade	50.00
John Burns	25.00
Bridget Daly	25.00
William D. Conroy	25.00
Patrick J. Burke	25.00
John Ford	25.00
Edward F. Forde	50.00
Margaret Clifford	50.00
John P. Coffey	25.00
James W. Skelton	50.00
Thomas Harlow	25.00
Vere Reyse	25.00

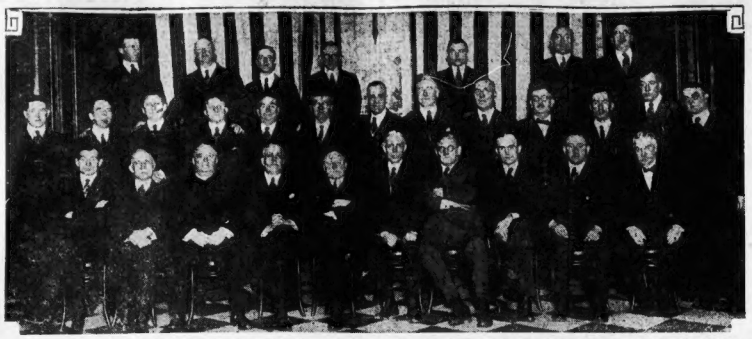

Front row (left to right)—Patrick J. Moynihan, State director; John Morton, Rev. Philip J. O'Donnell, Major Thomas F. Walsh, city chairman; John F. Harrigan of Worcester, State chairman; John J. Hearn of Westfield, State treasurer; Edward F. McSweeney, Alfred B. Mahoney, assistant city treasurer; John J. Foley, president Central Council of Irish County Clubs; Timothy F. Callahan, chairman Ward 4 committee.

Second row—P. J. Melody, Ward 6; Michael E. Leen, Ward 25; Joseph L. Corcoran, Ward 16; Denis F. Reardon, Ward 14; Thomas A. Niland, Ward 1; Frank J. Horgan, Ward 22; William B. Larkin, Ward 13; Judge Joseph J. Hurley, Ward 2; Christopher I. Fitzgerald, Ward 17; William H. Cudgy, Ward 3; Richard Dwyer, Ward 19; Joseph G. Flynn, Ward 1; William H. Dwyer, Ward 16.

Back row—Michael L. Fahey, Ward 3; William H. O'Brien, Ward 11; James D. McQuaid, Ward 7; Cornelius T. Curran, president St. Brendan's Society; Patrick F. Hastings, past president Central Council Irish County Clubs; Bernard J. Heaney, Ward 19; Thomas D. O'Connor, Ward 21.

Mary Hines	25.00
Nora Finn	100.00
Mary Malloy	50.00
Miss Jane Regan	50.00
Miss Ellen McDonnell	25.00
Miss Catherine Donnelly	25.00
Mary A. O'Leary	25.00
Sarah McKinley	25.00
John J. McNamara	25.00
Miss B. McNamara	25.00
Delia O'Connell	25.00
Mary A. Cassidy	25.00
Nora Mellermott	25.00
Della King	25.00
Ellen M. Lee	25.00
Mr. and Mrs. John Foley	25.00
John McCarthy	25.00
Patrick J. McDonough	25.00
John J. O'Kiley	25.00
Margaret Conroy	25.00
Thomas Keeley	25.00
Michael Berry	25.00
John Conroy	25.00
Thomas Barrett	25.00
Francis A. McCarthy	25.00
Rev. James H. O'Neil	25.00
Rt. Rev. D. J. O'Farrell	100.00
Philip Ryden	25.00
James Duffy	100.00
Nora Mary Twomey	25.00
Violet Cecilia Twomey	25.00
Mrs. Ella Twomey	25.00
Michael J. Twomey	25.00
William P. Dusey	100.00
Patrick Sullivan	25.00
Christopher J. Horan	25.00
Eileen Christina Buffett	25.00
Mary A. Kelleher	10.00
John F. Kelleher	10.00
Dr. Jakmauk	10.00
Miss Ellen McCarty	10.00
O'Connor Bros.	10.00
Mrs. E. Hines	10.00
M. J. Gallahue	10.00
Tony Bongiorne	10.00
Miss Annie Connolly	10.00
F. M. Harrington	10.00
J. B. Dooley	10.00
Mary Fitzpatrick	10.00
Mary Monahan	10.00
Julia A. O'Leary	10.00
Mary Feeney	10.00
Mary Quinn	10.00
Margaret Fitzpatrick	10.00
Miss Mary Canelly	10.00
Miss Katherine Conway	10.00
Mary Moran	10.00
Nellie McElligott	10.00
Denis Cremins	10.00
Catherine Donahue	10.00
Michael Hurley	10.00
Sarah Gordon	10.00
Michael O. O'Reilly	10.00
Charles Murphy	10.00
James Horan	10.00
M. E. Dromgoole	10.00
Mrs. Mahoney	10.00
Margaret Sullivan	10.00
Mrs. Della Casey	10.00
Catherine Nealin	10.00
Mary F. Hogan	10.00
Theresa B. O'Neil	10.00
Mary F. O'Shea	10.00
Michael Martin	10.00
Mrs. Hilda M. Kelly	10.00
Rev. James F. Sliney	10.00
Mary E. Bowler	10.00
Katherine A. Mullen	10.00
Michael Joseph Dunn	10.00
Margaret Doyle	10.00
Miss Margaret Kerrigan	10.00
Margaret Sullivan	10.00
Annie T. O'Connell	10.00
Annie Carey	10.00
James F. Conlin	10.00
Katherine Joyce	10.00
W. W. Roche	10.00
Nora Raffery	10.00
Mrs. Nora K. Breslin	10.00
Ellen J. Keefe	10.00
Patrick Dolan	10.00
James Hegarty	10.00
Elenor S. Keane	10.00
Bridget Horner	10.00
John J. Foley	10.00
Eugene Murphy	10.00
Patrick J. O'Donohoe	10.00
Elizabeth M. Owens	10.00
Hannah O'Brien	10.00
Ellis O'Loughlin	10.00
A. Joseph English	10.00
Nellie I. Murphy	10.00
Thomas F. Overs	25.00
James Green	50.00
William J. Higgins	50.00
Patrick J. Hurley	25.00
Della Donovan	25.00
Nora A. Mehigan	25.00
Mary E. Mehigan	25.00
Jeremiah Mulcahy	25.00
Michael Dullea	25.00
George A. Miller	25.00
James White	50.00
Joseph C. Burns	25.00
Rev. C. A. Foley	25.00
Patrick H. Riley	50.00
Eugene Connelly	25.00
Joseph Reyan	20.00
Mrs. Rose Kelliher	25.00
Mrs. Mary Downey	25.00
Thomas J. Brennan	100.00
Peter Roger	25.00
William H. Leonard	25.00
Patrick Geary	25.00
Mrs. M. Greenwood	25.00
James J. Dunn	25.00
Mary Donovan	25.00
Agnes Hickey	50.00
James F. Farrell	20.00
Jeremiah F. Donovan	25.00
Nicholas Walsh	25.00
Dennis T. Breen	25.00
Anna Nolan	25.00
Mathew J. Murphy	100.00
Elizabeth M. Malley	50.00
Julia B. Malley	50.00
Mary A. Malley	100.00
Andrew J. Parsons	25.00
John Nolan	50.00
Michael F. Lyons	100.00
John J. McCarthy	25.00
John Conahue	100.00
John J. Kelly	25.00
Mrs. Delia F. Kelly	25.00
James F. Robbins	25.00
John Dobbins	25.00
Patrick J. Clifford	50.00
Elizabeth Clifford	50.00
Charles J. Lacey	50.00
Mrs. W. J. Brown	50.00
Margaret M. Fitzgerald	25.00
Dennis J. Bergin	100.00
Mrs. Sabina Morrissey	100.00
John Tobin	25.00
Bartley Burke	25.00
James J. Casey	25.00
John T. Fennell	25.00
Mrs. Theresa Eagan	50.00
Patrick Kennedy	50.00
Jeremiah J. Sullivan	50.00
Daniel J. Cullina	50.00
George F. Taylor	25.00
Miss Mary Tiernan	100.00
Delia M. Monahan	50.00
Delia Burke	25.00
Knights and Ladies of St. Finbar	$1,000.00

When Your Head Feels Like a Bundle of Rags

Relieve that annoying and disagreeable head cold quickly and permanently with

LeSieur's SYRUP OF TAR AND Cod Liver Extract

"LeSieur Syrup" is a modern product, composed of the purest ingredients. Its absolute efficacy is without equal in all diseases of the respiratory organs. The first dose brings you relief.

Coughs, Colds, Asthma Catarrh, Bronchitis

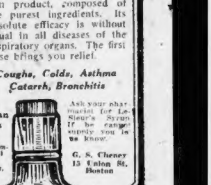

The Ocean Mills Co., 662 Commercial Street, Boston, Mass.

Ask your shopkeeper for LeSieur's Syrup. If unable to get it, write us and we will let you know.

G. S. Cheney 13 Union St. Boston

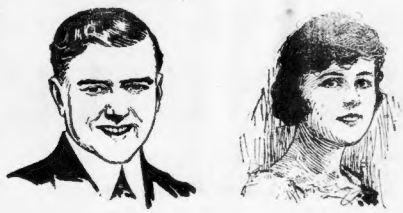

FREE

A 10-Day Tube of Pepsodent. Mail coupon. Make this pleasant test. Then look at your teeth and see what it means to you.

They Save Teeth Now

In a New Way—By Ending Film

All Statements Approved by High Dental Authorities

Millions of teeth are now cleaned in a new way. You see them everywhere—white, glistening teeth. Perhaps they are teeth you envy. Then make this simple ten-day test and find out how to get them.

The great tooth wrecker is a viscous film. You can feel it with your tongue. It is ever-present, ever-forming. It clings to teeth, enters crevices and stays.

The tooth paste does not end it. The ordinary tooth paste does not dissolve it. So it stays—much of it—and may do a ceaseless damage. Most tooth troubles are now traced to film.

Why Teeth Discolor

That film is what discolors—not the teeth. It is the basis of tartar. It holds food substance which ferments and forms acid. It holds the acid in contact with the teeth to cause decay.

Millions of germs breed in it. They, with tartar, are the chief cause of pyorrhea. All these troubles are constantly increasing, despite the wide use of the tooth brush. And the reason lies in that clinging film, and brushing leaves much of it intact.

Dentists long have known this. They urge periodic dental cleaning to remove film and tartar. And dental science has for years sought a way to constantly combat film.

That way has now been found. Able authorities have proved its efficiency by convincing tests. Now leading dentists everywhere are urging its adoption.

For daily use the method is embodied in a dentifrice called Pepsodent—a modern, scientific tooth paste. Millions have already proved it. And a 10-Day Tube is being sent to anyone who asks.

A Way to Fight Film

Pepsodent is based on pepsin, the digestant of albumin. The film is albuminous matter. The object of Pepsodent is to dissolve it, then to day by day combat it.

But pepsin must be activated, and the usual method is an acid harmful to the teeth. So pepsin long seemed impossible. But science has discovered a harmless activating method. Convincing tests have proved this. Now pepsin in this form can be every day applied. And in a tooth paste which conforms to every modern dental requirement.

Now you are urged to try it. Let it argue for itself. Compare the results with your present methods. Let your mirror tell the story.

There are few things more important. Bad teeth cause endless troubles. And teeth cannot be kept white, safe and sound if you leave that film.

For your sake and your family's sake, find out the way to combat it.

Results Are Quick and Apparent

You can see very quickly what Pepsodent does, and our book will tell you why.

Send the coupon for a 10-Day Tube. Note how clean the teeth feel after using. Mark the absence of the slimy film. See how the teeth whiten as the fixed film disappears.

Once learn what clean teeth really mean and you'll always want them.

Mail the coupon to us today so you won't forget.

Pepsodent PAT. OFF. REG. U.S.

The New-Day Dentifrice

The scientific film combatant, now used on millions of white teeth. Druggists everywhere are supplied with large tubes.

Watch It

Let Pepsodent remove the film, then look at your teeth and feel them.

Then decide by the clear results between the old ways and the new.

10-DAY TUBE FREE

311

THE PEPSODENT COMPANY,
1104 S. Wabash Ave., Chicago, Ill.

Mail 10-Day Tube of Pepsodent to

Name.....

Address.....

RELIABLE METHOD OF HAIR CARE

Hair is by far the most conspicuous thing about us and is probably the most easily damaged by bad or careless treatment. If we are very careful in hair washing, we will have virtually no hair troubles. An especially fine shampoo for this weather, one that brings out all the natural beauty of the hair, that dissolves and entirely removes all dandruff, excess oil and dirt, can easily be used at trifling expense by simply dissolving a teaspoonful of canthrox (which you can get at any druggist's), in a cup of hot water. This makes a full cup of shampoo liquid, enough so it is easy to apply it to all the hair instead of just the top of the head. This chemically dissolves all impurities and creates a soothing, cooling lather. Rinsing leaves the scalp spotlessly clean, soft and pliant, while the hair takes on the glossy richness of natural color, also a fluffiness which makes it seem much heavier than it is. After canthrox shampoo, arranging the hair is a pleasure.—Advertisement.

JOAN'S
talismanic jewel?
See Page 14

Gifts to Women

Jiffy-Jell Users Need Them and are Welcome. See Below

Jiffy-Jell made with Sun-Maid Raisins or None Such Mince Meat. Made with Style C Mold—Pint Size.

Half a Pineapple

Crushed to Flavor One Jiffy-Jell Dessert

Here is one example of the wealth of fruit in Jiffy-Jell desserts.

We crush pineapples in Hawaii—fruit too ripe to ship. The juice of half a fruit is condensed and sealed in a vial to flavor one pint dessert.

Yet the whole dessert costs but a few cents, ready at your call.

So with eight rich fruits which come in Jiffy-Jell. All are made from crushed fruit, all are abundant. All come in liquid form, condensed and sealed in glass—a bottle in each package.

Real-fruit flavors in bottles

Mark this Jiffy-Jell distinction. Note how it differs from old-style quick gelatine desserts. Jiffy-Jell alone has these bottled fruit-juice essences.

Jiffy-Jell desserts are fruit-made dainties, rich in fruit. The fruit taste is not mere flavor and not artificial.

People need fruit daily. Now, when fruit is costly, this is an ideal way to serve it.

Complete desserts

Jiffy-Jell comes ready-sweetened. It is acidulated with evaporated fruit acid. A rare-grade gelatine is in it, and the fruit-juice essence in a vial.

You simply add hot water as directed on package, and let cool. Then a package of Jiffy-Jell serves six people in mold form, or twelve if you whip the jell.

Yet this fruit-made dainty, rich in fruit, costs a trifle. It costs less than serving apples.

'Twill delight you

Try Jiffy-Jell in various fruit flavors. Try lime-fruit flavor for a tart green salad jell. Try mint for a mint jell to serve with meats.

Learn what these dainties mean to you. Compare them with old-style desserts of this type.

We offer you choice of several 50-cent molds if you will do this, and at once. Cut out our offer so you won't forget.

Ten Flavors in Glass Vials
Bottle in Each Package

Mint, Lime, Cherry, Raspberry, Loganberry, Strawberry, Pineapple, Orange, Lemon, Coffee

Individual dessert molds
Style C—The same in pint size Style-C

In assorted styles of aluminum, six to the set. The six will serve a full package of Jiffy-Jell. Send 5 trade-marks for the six assorted.

Jiffy-Cup for measuring

An aluminum half-pint cup. Fill twice with water to dissolve one package Jiffy-Jell. Use an an exact cup measure in all recipes. Send 2 trade-marks for it.

Teaspoon Size

Silver Dessert Spoons, teaspoon size, in a favorite pattern of Wm. Rogers silver plate, guaranteed 20 years. For the first spoon send 2 trade-marks, plus 10c for postage and packing. Then we will offer you the balance of the set.

Free to users

Cut out the (J) trade-marks in the circle on the front of Jiffy-Jell packages. Send 5 for any pint mold or the Set of Six Individual Molds. Send 2 for the Jiffy-Cup, or 2 and 10c for the Spoon.

The pint molds are as follows—all aluminum.

Style—B—Pint Mold, heart shaped.
Style—C—Pint Mold, fluted as above.
Style—D—Pint Salad Mold.
Style—E—Pint Mold with pinnacles.

Pint Molds
....Style—B
....Style—C
....Style—D
....Style—E
....Set of Six
....Jiffy-Cup
....Silver Spoon

Send 5 circles for any pint mold or the set of six. Send 2 for Jiffy-Cup. Send 2 and 10c for spoon.

Jiffy Dessert Co., Waukesha, Wis.

MAIL THIS

I enclose...(J) trade-marks for which send the gifts I check at side.

.....

Enclose 10c for postage and packing on the spoon alone.

ALL TELEPHONE WIRES TO GO

Marconi Sees Triumph of Wireless Within Year with Its Great Advantages

By GUGLIELMO MARCONI,
Inventor of the Wireless.

Milan, March 4.—Within this present year vocal communications transmitted without wires will replace the cumbrous system of today.

Remarkable economic advantages will follow this, because it will dispense altogether with the cost involved in apparatus and the maintenance of lines—not to speak of the utter elimination of interruptions now so frequent through the effects of bad weather and the occasional isolation of entire regions in consequence of snowfalls.

IS USED IN CHINA.

It is a curious phenomenon that, while the most progressive peoples of Western Europe have not yet contrived to adopt wireless telephony on an essentially commercial basis, China—the most retrograde among nations—is making daily use of the wireless telephone for communications between urban centres and rural districts which have not been linked up with the ordinary telephone system.

America stands in the forefront of progress, its inventors having shown themselves capable of producing a really practical instrument for transmitting the human voice by means of electrical waves.

Today we cannot concentrate the expansion of energy within a limited section of the circle so as to reach the furthest distances, but eventually science will find a way of directing electrical energy without wires in an absolutely straight line.

GIRD WHOLE WORLD.

Once directive control has been established, we shall undoubtedly be able, by means of powerful machines, to gird the whole world with waves of electric energy without wires by the simple pressing of a finger upon a transmitting button.

In respect to wireless telegraph, I have a radio-telegraphic receiver, no bigger than a gramophone, by means of which, without any other wonted communication with the atmosphere, I am receiving all day long in my office every scrap of wireless news sent in the European press.

Very shortly, with an instrument of this kind, bankers, politicians and business men in general will be able from minute to minute to keep themselves in contact with both hemispheres.

Very soon, too, that miserable tickling machine wherein all newspaper offices depend will yield place to this mighty invention—which is apt for news sending, news receiving, and simultaneous communication with any number of receiving stations.

Wedding Bells Will End Carpentier's Career

By International News Service.

Paris, March 4.—Mlle. Georgette Elasser, the beautiful young girl Georges Carpentier will marry this month, accepted the famous pugilist upon the condition that he retire from the prize ring after the forthcoming fight with Jack Dempsey for the world's championship. Mlle. Elasser revealed this today herself.

"I told Georges when he proposed to me that he must never again fight for money after the Dempsey match, no matter whether he wins or loses it," said the fiancee. "That was the one thing I insisted upon before consenting to become Mme. Carpentier.

"I do not approve of professional fighting. I may be old-fashioned, but that is my view. I have seen Georges in the ring only once, and that was when he gave a scientific boxing exhibition for charity."

Mlle. Georgette is a "home girl." She never appears with Carpentier at Circe or Maxim's or Claridge's, but is content with "parlor courting."

Carpentier's friends say they have never seen her with him in any of the flashy cabaret restaurants.

Carpentier had plenty of opportunities to pay attentions to the beautiful women who are known in Paris night life, but his choice fell upon the demure Georgette.

Mlle. Georgette's grandfather is a native of Holland, but she is of the French blonde type with sparkling blue eyes and vivacious spirits. She is a splendid skater and a lover of outdoor sports, but despite her interest in Carpentier she does not care for boxing.

POLICE TOOK VICE TOLL, GIRLS SAY

Expect New York Probe Will Expose Graft and Extortion Scandal

New York, March 4.—The first step in an investigation expected to result in the greatest graft expose and shake-up in the history of the police department since the Becker case, was taken when the Grand Jury returned an indictment against Detective John J. Gunson on charges of bribery and extortion.

Gunson's indictment is said to have been the result of an inquiry begun last July following the arrest of two young women charged with soliciting on the streets. Three girls, Rebecca Malyade, Stella Young and Rose Gonzales appeared before the Grand Jury.

Miss Gonzales is reported to have testified that she and others have been the victims of a system of graft and extortion operated by policemen and certain lawyers. She said she had been arrested ten times in the past two years and discharged by the magistrate each time.

The plan, she said, was for a policeman or detective to arrest a girl and tell her a certain lawyer could obtain her discharge. The lawyer would then tell the girl that if she would pay him a certain sum the detective would agree to change his testimony and she would go free. She said she and other girls had paid the lawyer from $300 to $500 after each arrest. Sometimes they had to pawn their jewelry and even their clothing to raise the money.

Gunson was charged with having accepted a bribe of $50 from Rebecca Malyade.

Art Must Have Wine, Says Chanler

Chicago, March 4.—"Art cannot endure without wine," said Robert W. Chanler, former husband of Lina Cavalieri and millionaire artist, who came here to exhibit some of his art at the Arts Club.

"It's the inspiration of the true artist," Mr. Chanler continued. "Take it away and his work grows stale. In like manner the abolishing of beer threatens the nation's industries. Workmen can't work without beer."

JEWS OBSERVE PURIM, THE FEAST OF ESTHER

With the setting of the sun last evening Purim, the Feast of Esther, was ushered in. During the services today the book of Esther was read. The holiday commemorates the deliverance of the Jews from imminent destruction. There are many festivities connected with the celebration which make the observance more social than religious.

DELINQUENT SALE OF REALTY NETS $60,000

Auctioneer Robert T. Fowler of the city disposed of a sufficient number of buildings or parcels of land on which back taxes are due to make up $60,000 of the more than $300,000 outstanding on this account.

MARY PICKFORD TELLS WOES

Film Favorite Weeps as She Reveals Her Efforts to Win Husband Back

Reno, Nev., March 4.—Many real tears were shed by Mary Pickford, it was revealed today during the proceedings at which she secured a decree from her husband, Owen Moore, also a movie star, on the ground of desertion. The proceedings were held before Judge F. P. Langan at a secret session of the Superior Court of Douglas County. There was no sensational testimony. The trial was over in a jiffy.

The story of Mary Pickford's unrequited love was punctuated with sobs. She dwelt solely on the desertion phase of her married life. There were no statements of other women having injected themselves into their matrimonial affairs.

The actress said that Owen Moore left her in 1917 for the first time, and remained away for months, during which she did not hear from him. During this time, she testified, she often wrote Moore, asking him to return. She said that her letters often went to the extent of begging him to live with her again. Finally, she testified, Moore did return, only to leave her again.

For more than a year from the time she filed the complaint for divorce she testified that Moore has not lived under the same roof with her.

Property settlements were not discussed in court. It is understood that agreements have been reached in this connection between the principals through Judge T. A. McCarran, attorney for Miss Pickford, and Albert C. Ayres, representing Moore.

Moore appeared in Minden on Monday, registering at the Minden Inn. Miss Pickford knew of his presence at Minden. She has been a resident of Genoa, which is eight miles from here, since February 15.

In order for her to secure a divorce before a six-months' residence in Nevada it was necessary for the defendant to be served with divorce papers in the same county in which the plaintiff resided. By going to the Minden Inn, Moore gave Miss Pickford the chance to secure personal service. Moore was served with the papers by the sheriff of Douglas County within two hours after he arrived in Minden.

NORTH ADAMS BUDGET CALLS FOR $729,947

North Adams, March 4.—Appropriations of $729,947 are called for in the annual city buget submitted by Mayor Whitaker of the City Council. This represents an increase of $120,491 over last year. The budget was referred without discussion to the Finance Committee. The largest item of increase is for school expenses which are $53,316 over last year.

Morgan Hamilton and Bride Off to Paris

New York, March 4.—Laurens Morgan Hamilton, grandson of the late J. Pierpont Morgan, and his bride, formerly Mrs. Gertrude Warren, are on their way to France, it became known today.

They secretly boarded the Lafayette, which sailed for Havre Friday, without adjusting the estrangement between Hamilton and his parents, brought about by his marriage. Hamilton is said to be penniless and dependent on his bride.

NEW HAVEN THANKS STORM VOLUNTEERS

C. L. Bardo, general manager of the New Haven, has expressed the appreciation of the employes and officers of the road for the assistance rendered by volunteers in digging out its lines. His communication was addressed to the Boston Chamber of Commerce, Providence Chamber of Commerce, Associated Industries of Massachusetts, mayors and other municipal authorities of cities and towns that helped in the work.

Mr. Bardo added that while the situation is much improved it will take several days of good weather before reasonably normal operations can be resumed.

SHIFT PASSENGERS FROM THE ST. PAUL

New York, March 4.—Passengers aboard the American liner St. Paul, returning to Halifax after developing boiler trouble 1,000 miles off Sandy Hook on her first voyage since May, 1918, will be transferred there to the Canada of the same line and White Star liner Cedric. There are 150 first class and $56 third class passengers on the St. Paul. Officials believe the vessel is in no danger.

VAN DYKE ENDORSES STATUE ON MARNE

New York, March 4.—A letter from Henry Van Dyke endorsing "America's Gift to France"—the Macmonnies statue to commemorate the Battle of the Marne—was given out today from national headquarters here. Dr. Van Dyke says the project "is one which must appeal strongly to the patriotic hearts of the people of the United States."

ELUDE POLICE OF NEW ORLEANS

Boston Inspectors Get Hirshfeld, Alleged Stock Swindler, Away

After a comedy of errors in New Orleans, in which local police were eluded in a perfectly legal manner by Boston officers, Inspector Frederick Finn of Boston police headquarters arrived here today with Isidore M. Hirshfeld, wanted on charges of larceny.

Hirshfeld is 44, and was formerly in business here with Edwin P. Gage of Browning road, Somerville, and John H. Hoffman, also known, the police say, as John Holbrook of Charles street. Gage and Hoffman were tried in January. The three are charged with larceny of $4,000 from Marie K. Valk of No. 101 Mountfort street, Back Bay, through oil stock alleged to be worthless. Their firm was located at No. 161 Devonshire street.

When Gage and Hoffman were arrested, Hirshfeld left town.

Inspector Finn, accompanied by Inspector Stephen Flaherty, went to New Orleans with an indictment warrant, and received a warrant for the arrest of Hirshfeld from Governor Pleasant of Louisiana. With Hirshfeld in charge, Finn went to the railroad station, and Flaherty back to their hotel for their luggage. While there he was served with a writ of habeas corpus by Hirshfeld's counsel, to prevent the extradition of the defendant. The latter, however, being in the custody of Finn, was taken on board the train while Flaherty was being detained.

Inspector Finn did not learn of Flaherty's detention until his arrival here. It is expected that Flaherty will be released as soon as the case can be explained in the Louisiana courts. Hirshfeld is expected to go on trial in the Superior Court here.

Harvard Fund $12,033,193

The totals in the Harvard Endowment Fund last night were: Boston, $4,703,199; New York, $4,000,628; outside, $3,303,365. Total, $12,031,192.

BAPTISTS HERE ARE TO COLLECT $7,877,000

The quota of Massachusetts Baptists in the $100,000,000 drive from April 25 to May 3 amounts to $7,877,000. This is about one-fifteenth of the sum total to be raised by the Northern Baptists in thirty-six States.

LAST 3 DAYS

Thayer McNeil Annual Sale

Mark-Down

Special For Men

Boots in various styles in broken sizes, including this model. Replacement values up to $16. Now

$7.85

Another Boot Special

For Just This Sort of Weather

Heavyweight Tan Calf Boot, heavyweight single sole with reverse welt between sole and upper as a damp-proof. Replacement Value $20. Now..... $13.85

Thayer McNeil Company

47 TEMPLE PLACE *15 WEST STREET*

Find Out By Trying

The more we cling to old-fashioned beliefs, the more old-fashioned we'll stay. A few years ago, nobody thought of wearing a leather coat. But now people do wear them, because nothing is so good a protection against cold and wind. Trial proved their worth.

A new way of making butter has been discovered by science. It is done by combining the fats of cocoanuts and peanuts with pasteurized milk and churning it into

First Prize

TRADE MARK REGISTERED U.S. PAT. OFFICE

The Modern Butter

Endorsed by Alfred W. McCann, pure food expert of the New York Globe

Will you try it and find out how good this modern butter is? That is the only way you can tell. First Prize is used by thousands of families, who buy it because it is good. These people are able to buy what they want and like, and they buy First Prize because it is rich and sweet and pure. They use it because they like it.

First Prize Is First Quality

And so will you. Like others who have tried it, you will permanently change an old habit. For First Prize has a flavor all its own. It is smooth, creamy and delicious. No benzoate of soda, nor other preservative, is needed to keep it sweet.

Your grocer sells First Prize or can get it for you. Try a pound today.

Distributors for Boston:

WILLIAM C. O'CONNOR CO., 89 State St. Telephone Main 2018

New England Distributors:

Holbrook-Marshall Co., Nashua, N. H. Holbrook Grocery Co., Keene, N. H. Burlington Grocery Co., Burlington, Vt.

AMMON & PERSON, Jersey City, N. J.

Churners of Fancy Nut Butter Established 1891

BIG 6 DAY

CLEAN UP SALE

50 to 75% SAVING

From Present Retail Values

Our strict business policy has always been never to allow odd pieces or discontinued patterns to accumulate on our show floors or in our warehouses.

For the next six days only they will be sold at prices which cannot be again duplicated for years to come.

WE ILLUSTRATE A FEW SAMPLE VALUES

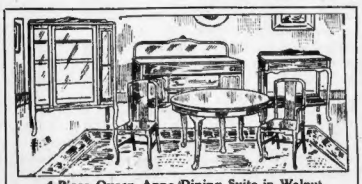

4-Piece Queen Anne Dining Suite in Walnut
Only 2 of These Suites Left.
Were $450—Now $345

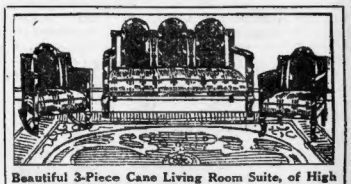

Beautiful 3-Piece Cane Living Room Suite, of High Grade Velour. Only 2 Suites left.
Were $275—Now $198

LIBERTY BONDS ACCEPTED AS CASH AT FULL MARKET VALUE

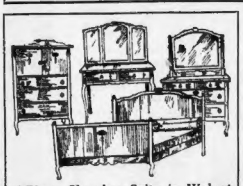

4-Piece Chamber Suite in Walnut and Mahogany. Bed, Dresser, Chiffonier, Toilet Table. Two Complete and One Odd Suite Left.
Were $265—Now $195

6-Piece Colonial Quartered Oak Dining Room Suite
Quartered oak genuine leather slip-seat dining chairs, 4 45-inch quartered oak buffet, 4 45-inch quartered oak 6-ft. extension table. Three complete and one odd suite left.
Were $175—Now $125

4-Piece Adam Suite in Walnut or Mahogany. Only 3 Suites Left.
Were $345
Now $255

DRAKE & HERSEY CO.

Special Discounts to Men Who Have Been in Service

84 CANAL ST.

NO CHARGE ACCOUNTS OPENED DURING THIS SALE. ALL DEPOSITS MUST BE FINAL.

MARY GARDEN CAPTIVATES IN DARING "APHRODITE" OPERA

By FRED J. McISAAC.

The double lure of Mary Garden in the much talked of "Aphrodite" packed the Boston Opera House for the third time in as many days. The opera is the most spectacular and daring ever mounted by the Chicago opera company, and is produced upon a bigger scale than anything they have hitherto undertaken.

ADAPTED FROM NOVEL.

We have heard a lot about "Aphrodite" during the past few months. Morris Gest's passages with the police regarding the character of the costumes of the ladies in his play at the Century Theatre, New York, make the title almost a household word.

"Aphrodite", was a novel written by Pierre Louys, a French writer of passionate prose, and deals with the customs of ancient Alexandria when Venus was the most prominent deity and the ten commandments hadn't journeyed as far as the borders of Egypt.

The piece was first performed as an opera in 1916 at the Opera Comique in Paris, when Mary Garden assumed the title role and Leon Boyle was Demetrios.

In 1914 it was given as a drama at the Theatre Renaissance with Cora Laparcerie in the title role. This dramatic production was bought by Morris Gest and developed into the spectacle now running in New York.

The music of the opera was written by Camille Erlanger to a book prepared by Louis de Gramont. The libretto is naturally far more refined than that of the play, as the French language obliquely covers the most shocking sentiments from the ears of our audiences.

The story briefly deals with the love of Demetrios, a Greek sculptor, for Chrysis, a courtesan. This love, through a whim, repulses the artist, which only whets his ardor. Whereupon she gives him three assignments before she will become his sweetheart.

STAGE PICTURES CHARM.

These tasks are to steal the comb of the high priestess of Venus, which requires that the priestess be murdered; to secure the mirror of a fellow courtesan called Bacchis, and to rob the statue of the Goddess of Aphrodite of a wonderful necklace.

Demetrios does a very moronic job, but repents his misdeeds in the opera version. (In the play there is another reason for his change of heart.) Meanwhile Bacchis, during the progress of an orgy at her residence, misses her mirror, accuses a slave of stealing it and has her crucified.

Chrysis, adorned with the stolen trophies, but suffering from unrequited love, is captured and sent to prison. Demetrios arrives too late to save her from death by poison. In the novel the gentleman takes advantage of her dying agonies to sculpt a new figure called "Pangs of Death" or something of the sort.

OPERA BALLET DARING.

The music which Erlanger set to this vivid and unusual tale is not in the least worthy of it. It abounds in orchestra jangle, long dry patches of repetitive music and arias which are not inspired by melody at all. There are moments when it becomes voluptuous and even exciting, but as a whole, score it won't survive very long. Fortunately the stage pictures were so eye-filling that the musical genius was not too apparent.

Miss Garden seems to defy time. Her face and figure are as satisfying as ever and her voice, which never was sublime, is skilfully managed and admirably colored. In this opera she wears dazzling and daring costumes of cloth and color. Her back and arms and limbs are as bare as a Boulevardier's cheek.

Almost equally interesting as the opera and the soprano was Edward Johnson, the American tenor, who made his Boston debut. Ten years ago Johnson was well known in this vicinity as an oratorio singer and he also appeared in musical comedy. A decade or so of study and experience in grand opera in Italy has given him a great deal. He is a very skillful singer with an agreeable voice, which is by no means phenomenal, but which is satisfying enough. His appearance is attractive and his action effective.

The really sensational feature was the ballet arranged by Pavley and Oukransky. The affair occured during the festivities in the second act. The costumes were bizarre but of so much nakedness has rarely been seen in Boston. Furthermore, the male ballet dancers and the ladies frolicked in a manner to call for police censorship. Their gestures were graceful but unmistakable.

Hasselmans did his best with a score which didn't have any meaning, but required lots of energy on the part of the conductor.

Society in Brilliant Array at Opera House

There was another large and representative company at the Opera House for Miss Garden's first appearance. Mr. and Mrs. Richard D. Sears brought a party of six, including their daughter, Miss Miriam Sears, and their son, R. D. Sears, Jr., and occupied orchestra seats. Nearby were Mrs. J. Montgomery Sears and her daughter, Mrs. J. D. Cameron Bradley. Mrs. R. D. Sears was in black jetted tulle, Miss Sears in black velvet, and Mrs. J. M. Sears and Mrs. Bradley were both in black satin.

Mrs. Wirt Dexter and her daughter, Mrs. Stanley McCormick and Mr. and Mrs. Hugh Bancroft were of those entertaining box parties. Mrs. Dexter was in silver brocade; Mrs. McCormick in white and gold brocade, and Mrs. Bancroft in black.

MANY RICH COSTUMES.

Mrs. Theodore P. Burgess had a party of young people including her daughter, Miss Elizabeth Burgess, Miss Barbara Foster and Mrs. John Babson Thomas and Mrs. Benjamin Pitman also brought parties of young people and occupied orchestra seats. Mrs. Burgess and Mrs. Pitman both wore black satin; Miss Burgess, saturnium colored velvet; Miss Foster, American beauty toned satin covered with mauve chiffon; and Mrs. Thomas was in black and silver brocade with black tulle.

Others there were Mr. and Mrs. Herbert Dunnerss, the latter wearing emerald green satin covered with spangled tulle in the same tone; Mr. and Mrs. Conrad Hobbs, Mrs. Hobbs in black satin and tulle; Mrs. James Jackson in black satin, with her daughter, Mrs. George C. Lee, also in black with silver palletted tulle, Mr. and Mrs. William Bates Orcutt, Mrs. Orcutt wearing green and gold brocade; Mr. and Mrs. Malcolm Lang. Mrs. Lang in ruby velvet; Mr. and Mrs. Charles Sidney Waldo, the last named in black jetted lace; Mrs. Ellen D. Jordan in black lace with a triple rope of pearls, her daughter-in-law, Mrs. Robert Jordan in antique blue satin with diamond ornaments, and Mrs. Franklin Hobbs in black velvet.

Mrs. Stephen Van Rensselaer Crosby brought a party including her daughter, Miss Katharine Crosby who wore green and silver brocade, Mrs. Crosby in black satin, and Mrs. Francis Lee Higginson who was also in black, had some young people with her including her daughter, Miss Cornia Higginson in pink satin and tulle.

MRS. CROSBY'S PARTY.

Mrs. Hall McAllister in black satin covered with palletted tulle, Mrs. George M. Mifflin and her son, G. Harrison Mifflin, Jr., Mrs. Henry Harris; Mrs. Mifflin and Mrs. Harris both in black satin; Mrs. S. Henry Hooper wearing black jetted tulle; Mrs. Charles H. Cushman and her sister, Miss Annie Warren, both in black, Miss Pauline and Miss Elisabeth Jones, Mr. Preston Beebe, Mrs. Frederic A. Turner and her son, F. A. Turner, Jr., Mr. Richard M. Saltonstall and Mr. Allen Thorndike were others there.

SUES FOR INJURIES IN STAGING COLLAPSE

Oscar Johnson of Cambridge has been sued for $5,000 by Andrew Smedille of Belmont. He alleges that while employed by the defendant he was injured when a staging gave way.

BLISS NATIVE HERB TABLETS

For thirty-two years has been a proven herb remedy for CONSTIPATION, SICK HEADACHE, LIVER AND KIDNEY ILLS. BLISS NATIVE HERBS are a great aid in restoring a general healthy condition, bringing back that healthy glow of youth to the complexion. They act gently but firmly, clear tone up the system, create appetite, regulate the bowels, and assist the kidneys. Each box contains a GUARANTEE seal, and is sealed with a blue seal bearing signature of ALFRED O. BLISS. For sale by all leading druggists in boxes containing 200 tablets for $1.00 and a smaller size for $.50. Made by A. O. BLISS CO., WASHINGTON, D. C.—Advertisement.

That's Right, Say "I Want CELERY KING"

Take a cup to regulate your bowels, to purify your blood and make you strong so you can withstand an attack of grippe if it happens to come along this winter. It's one great vegetable laxative and it won't cost you but a few cents to find it out. Children like it.

This Frees Your Skin From Hair or Fuzz

(Toilet Tips)

The method here suggested for the removal of superfluous hair is quick and certain and unless the growth is extremely stubborn, a single application does the work. Make a stiff paste with some powdered delatone and water; apply this to the hairy surface and after about 2 minutes rub it off, wash the skin and the hairs are gone. To avoid disappointment, be sure your delatone is fresh before you purchase.—Advertisement.

When you wish "something new to eat" you need BEECHAM'S PILLS. Even when digestion is good, poisons are formed during its processes that unless eliminated irritate mind as well as body.

BEECHAM'S PILLS Sold everywhere. Largest Sale of Any Medicine in the World. In boxes, 10c., 25c.

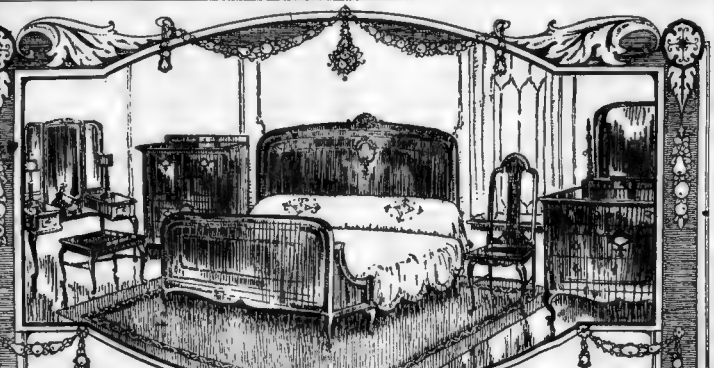

Good News to the Snowbound!

White's Annual February Furniture Sale Extended One Week

Sale Will End Sat., March 6, at 5:30 P. M.

The fact that so many of our friends, especially in the outlying districts, have been disappointed through not being able to get to this sale on account of the unprecedented weather, leads to the decision to keep open the opportunities one more week.

Now that railroad transportation is improved, this additional week will be appreciated, especially by our friends in Maine, New Hampshire, Vermont, Rhode Island, and even Connecticut, who come here for furniture.

The Suit illustrated above is only one of hundreds offered in the sale, in mahogany, walnut, birdseye maple, etc. This one is made of American walnut and was bought for our August Sale of last year, but just received. Every piece is beautifully finished, all metal trimmings are silver plated. A Dresser generous in size, $80.00. A bowed Foot-End Bed (different from the others), full size, $70.00. A Chiffonobe (for the man of the house), $75.00. The Toilet Table has three mirrors, the centre one tilting, $70.00.

Four-Piece Colonial Bedroom Suit of mahogany, exceptionally well proportioned. Pieces sold separately for: Bureau, $72.00; Chiffonier, $72.00; Bed, $65.00; Toilet Table, $65.00; or when sold as a complete set (4 pieces), $250.00.

A very attractive Queen Anne Bedroom Suit in American walnut, mahogany or birdseye maple. Four pieces, $198.00. Sold separately for: Dresser, $64.50; Chiffonier (with glass), $55.00; Triplicate Toilet Table, $45.00; Bed, $55.00.

A very unusual Walnut or Mahogany Bedroom Suit, with bowed foot-end bed (full size), $65.00; triplicate mirror vanity dresser (four drawers), $89.00; wide and capacious bureau, $80.00, and men's chiffonier, with drawer behind doors, $60.00. The four pieces complete (together), $269.50.

Another similar Suit of four pieces, in mahogany, maple or walnut, $198.00, complete.

Living Room Suit. The design and luxury of this suit appeal to all alike. Pillow Arm Davenport, two Pillow Arm Chairs, with one round pillow. Upholstered in good grade of tapestry. February Sale Price, four pieces complete, $369.50.

Other Pillow Arm Suits, $398.00, $425.00, $450.00, $475.00, $525.00, $565.00, $650.00, $675.00, $750.00, in tapestry, velours or damask.

A pure, full weight Silk Floss Mattress (true through and through) in a beautiful tick, any size, $19.95. Upholstered box spring $22.95, or a National spring at $9.95. Non-sagable.

One of our best "All Season Selling Buffets." The roll edge shelf and broad plain surfaces are its popular features. Golden quartered oak, polish finish, 48 in. long. February Sale Price, $65.00.

A wide, roomy, inviting Davenport, having plain seat, spring edge and every desirable feature that makes for comfort. February Sale Price, $137.50.

Large, comfortable Arm Chair or Rocker, from $55.00 up—the allover covered kind that is so much wanted these days.

A large, attractive Bedroom Suit of birdseye maple (most unusual), with large mirror, slate and panel bed, triplicate mirrors on toilet table, paneled fronts on all four pieces. February Sale Price, $375.00, complete.

R. H. White Co.

Goods Held 60 Days
On suitable deposit for those who cannot accept immediate delivery.

Mail Orders
We will fill Mail Orders as long as goods last.

Free Delivery
In All New England to your nearest freight station, or to your door if on our automobile delivery route.

Another Big Talbot Opportunity!

FRANKLY, we *could* hold these garments until next season and get much more for them than we are going to get now.

But in order to assure Talbot customers an entirely new stock to choose from when the new season comes 'round we have marked for quick clearance

493 OVERCOATS

Formerly Sold up to $55

All At One Price

$33.50

Men's Half Belted Models
Men's Double Breasted Models

All Good Styles

Men's Melton Kersey O. C.
Men's Semi-Ulsters

We Are Holding Also, a

CLEARAWAY SALE OF

MEN'S *Winter weight* SUITS

At These Tremendous Reductions:

Sale Price $29.50	Sale Price $34.50	Sale Price $37.50
Replacement Value $40	*Replacement Value $45*	*Replacement Value $50*
Sale Price $42.50	Sale Price $47.50	Sale Price $52.50
Replacement Value $55	*Replacement Value $60*	*Replacement Value $65*

A Tremendous Saving If You Buy NOW

395-403 Washington Street

TALBOT CO.

Open Until 6 O'Clock Saturdays

CLARA ENDICOTT SEARS IS SUED

Her Former Head Farmer Alleges Her Agents Broke Into His House

Cornelius Lucey of Haverhill has filed suits for $8,000 in the Superior Court against Clara Endicott Sears of No. 132 Beacon street.

Lucey alleges that on August 19, 1918, the defendant engaged him as head farmer on her estate at Harvard, the contract to run from January 10, 1919, to January 10, 1920. His salary was to be $1,800, and he was to be provided with a cottage, vegetables and fuel. Lucey says he was discharged on April 10 1919.

Lucey alleges that agents and servants of the defendant on April 17 1919 broke and entered his house at Harvard and carried away furniture, twenty five pictures and works of art, curtains, draperies, fourteen rugs, twelve pounds of bacon, twenty pounds of butter, pocketbook with contents of $35, four boxes of new linen handkerchiefs, silk scarf, embroidered [illegible], gold penknife, two gold breastpins, locket and chain, two fountain pens, two pairs silk stockings, [illegible] two razors, seven packages raisins, six unused paring knives, pair [illegible] scissors, one board lard, one bottle preserves, eight silver spoons, butter knife, one quart olive oil and liquors including one quart gin, one pint alcohol and one pint of wine.

MISSING SOMERVILLE BROTHERS LOCATED

Chief of Police Kendall of Somerville today received word from Superintendent of Police Redgate of Bridgeport, Ct., that he was holding Leslie Lamb, fifteen, and his brother, Sidney, thirteen, of Knapp street, Somerville, who had been missing from their home. The two boys worked after school in grocery stores. It is alleged that Leslie failed to return with change for $16, and Sidney with a C. O. D. order for $5. On February 17 they disappeared and were located in Salem. When they arrived at the North Station with their father, Mrs. Lillian Shepard, they again ran away. Inspector Simons of Somerville was sent after the boys.

ASK LAND FOR WAR VETERANS

Engineer Suggests $350,000,000 Bond Issue to Reclaim Property for Soldiers

By International News Service.

Washington, March 4.—Opening up public lands of the nation to soldiers with preferential entry rights was advocated today before the House Ways and Means Committee having soldier aid legislation in charge.

D. W. Ross, Berkeley, Cal., reclamation engineer, appeared before the committee on behalf of the Smith (Idaho) land bill, which provides preferential rights for soldiers in reclaiming waste lands for development. The bill provides for $350,000,000 bond issue to be sold in ten years for the reclaiming of land.

The bond suggested by Ross would pay 4½ per cent and be tax free.

"What effect would a tax free bond have on the 4½ per cent. Liberty bonds which are taxable?" Chairman Fordney asked.

"The reason for the tax free provision is to make interest so low that it would be easy for the settlers to take the loans," Ross said.

"The bonds would be issued under the same conditions as the farm loan bonds."

CUT OFF WAKEFIELD AND READING CARS

Wakefield and Reading will be all but cariess beginning next Sunday. The Eastern Massachusetts Street Railway Company will suspend service on three lines. They are the Woburn-Lowell, Reading-Lowell and Reading-Lawrence routes, which have been running to the Everett terminal of the Elevated. The officials say that motor trucks use the roadbed, making trolley traffic practically impossible. The lines running from Reading to Lynn, Stoneham and Woburn were discontinued some weeks ago.

WAKEFIELD TEACHERS GET ANOTHER CHANCE

Following the report of the Wakefield Finance Committee recommending a flat $200 increase for school teachers instead of the $400 as requested, it was announced today that the teachers would have an opportunity to thresh out their protest at a town meeting Monday evening.

Roxbury Woman Is Strangely Missing

MRS. GERTRUDE LEWIN.

Boston police have been asked to investigate the disappearance of Mrs. Gertrude Lewin of No. 94 Mt. Pleasant avenue, Roxbury.

Mrs Lewin according to her husband, left her home on February 27 to shop in Boston. Her husband has heard nothing from her since.

Mrs Lewin is an attractive woman and on the morning she left her home she wore an expensive raccoon coat, a diamond ring valued at more than a thousand dollars, and a dark blue velvet hat. She is a blonde, thirty-five years old and weighs 160 pounds.

Y. D. MAN WHO ESCAPED IS TRAPPED IN BOSTON

Alfred Powers, a Y. D. veteran, was sent to Fort Leavenworth Prison under strong military guard today to serve a five-year sentence. The police ferreted out his war record after he had been arrested for a civil offence. Powers robbed a jewelry store while serving in France. He was sentenced to five years in a Federal prison. He escaped from his guards as he was being taken through the gate and went to Chicago, coming later to Boston.

DEATH WARNING BY CAILLAUX

Was Sent to King Alfonso of Spain to End Morocco Dispute

By International News Service.

Paris, March 4.—A sensation occurred at the treason trial of former Premier Joseph Caillaux today, when the French Ambassador to Spain revealed that King Alfonso of Spain sent him in 1912 he had received a warning from M Caillaux that he might be killed because of the Franco-Spanish dispute over Morocco.

William Martin, secretary to Raymond Poincare, while M Poincare was President of France and now ambassador to Madrid, gave the testimony. He swore Alfonso was in error in 1912 when he told of the [illegible] warning. Alfonso, according to M Martin, said a messenger had come to Madrid, alleging he had been sent by M Caillaux, and informed the King he would be killed unless the Franco-Spanish embraglio over Morocco was ended.

At that time M Caillaux was Minister of Finance and virtually in control of the French Cabinet's policy.

M Moutet, associate counsel for the defense, demanded the name of the messenger but M Martin said he did not know it. M. Moutet then suggested a secret session if further details were to be brought out.

The defendant delivered another speech in his own defense, pleading he had acted for the best interests of France in wartime. He was flushed and nervous, but eloquent.

"Where had you obtained the idea that President Poincare advised a French declaration of war before Germany declared war?" demanded M Lescouve, procurator of the French Republic.

M. Caillaux replied: "I obtained it from a member of the cabinet of ex-Premier Viviani, who was present at the council of ministers.

"We must await M. Viviani's testimony before going any further," responded the procurator.

Son Durgin Executor

The will of Charles E. Durgin of Cambridge, who died December 9, 1919, has been allowed. Arthur K. Durgin of Cambridge, a son, has been appointed executor. The estate is valued at $8,000.

SAYS SOCIALISTS ARE TRAITORS

State Attorney Sums Up in Trial of Suspended Assemblymen

By International News Service.

Albany, N. Y. March 4.—Socialists of the United States were today arraigned as "perpetual traitors" and informed that their party, not alone the five men elected to the New York State Assembly by them, and subsequently suspended, was on trial for disloyalty by Martin Conboy, summing up for the State in the Socialist inquiry.

Members of the Assembly Judiciary Committee and a packed assembly chamber heard a most bitter and scathing indictment of the Socialist party as a group of men "in, but not of the United States," intending to resist national honor.

"These five men," declared Conboy, "will suffer for the official pronouncements, platforms and declaration of the Socialist party of America as declared in statements from the party's accepted leaders and for their participation in the party's disloyal and treasonable conduct."

He charged Socialists in the United States had formed a third international and had cast their lot with the Moscow internationale."

Driven Wild by Eczema

"The leg was like a piece of liver from the knee to the ankle and burned continually," writes E. Horan of Venice, California.

"From the first application, D. D. D. stopped the itching, and after using three bottles the trouble disappeared and it never came back."

The proof of the pudding is in the eating. When a prescription for skin disease has letters telling of cures from every part of the United States, surely it is enough to convince the most skeptical. D. D. D. relieves itching torment immediately. Just try one bottle on our money-back guarantee. 50c, 90c and $1.60. Try D. D. D. Soap, too.

D.D.D.
THE Lotion for Skin Disease

Hair Caught in Belt, Girl May Lose Life

Beverly, March 4.—Employes of the Gray & Stanley shoe factory here today saw Marion McKenzie being carried toward the rolling, her hair [illegible] caught on a huge belt.

The girl was preparing to leave for dinner. Her hair became entangled in the belt and before aid could come she was carried aloft screaming for aid. When the machinery was stopped she was thrown from the shaft. Nearly all her hair was torn from her scalp.

Miss McKenzie was taken to the Beverly Hospital. There is little chance of her recovery. She is the daughter of Mr. and Mrs. Daniel McKenzie of No. 1 Pleasant street.

HELD IN $10,000 AS A PICKPOCKET

Soloman Fagger, who gave his address as New York and occupation as pedler, was held in $10,000 bail in Roxbury Court today by Judge Hayden on his appeal from a two year sentence given by the court for an alleged attempt at picking pockets. The police charge Fagger attempted to pick the pockets of George Richardson of No. 87 Woodrow avenue, Dorchester, and Jacob Liebowich of No. 27 School street.

Two Cars of Coal Burn

Manchester, N. H. March 4.—The Boston & Maine Railroad sheds and two cars of coal were destroyed by fire, causing a loss of $25,000. Frank Tibbetts, a fireman, was seriously injured by falling through a hole in one of the [illegible].

THE DEAF HEAR

Mr. William H. Bonar [illegible] St., was St. Everett, Mass., [illegible] as [illegible] deaf [illegible] hear a watch tick when placed right against [illegible] ear. I had [illegible] in my head and confusing sounds like a pack of dogs fighting. [illegible] large [illegible] and [illegible] great [illegible] [illegible] [illegible]

ARTLETT DROPS $50,000 SUIT

ction of Governor Causes East Jaffrey Politicians to Smile

ast Jaffrey, N. H., March 4.—Polithe here smiled when the board Governor Bartlett had dropped $50,000 damage suit against the ard Patriot and its publisher, Edd J. Gallagher, brought as the re- of an article which appeared in Patriot dealing with a vice cru- waged in Portsmouth by representatives of the army and navy. he Governor is reported to have hdrawn a similar lawsuit which entered against the Manchester ror. This action followed his to grant the Mclntosh film of n and their counsel, Attorney X. Guterman of Boston, ering, or to appoint special counsel prosecute the case involving the rder of Dr. William Kendrick

S UP PUBLIC SENTIMENT.

The Concord Monitor says upon public sentiment in an article in its news column under the headline over which read: istrict Champions Bartlett's Cantering Editorial and Withdrawal $50,000 Libel Suit Occurs the Same

"The article read as follows "Now do we believe that your Bartlett and Mason [illegible] ave been, identical with a nice ring to them has been trumped [illegible] harged in newspaper and discussion [illegible] the patriot editorial. We [illegible] ded as if by magic, it was learned oday, Governor Bartlett had withdrawn his $50,000 libel suit against Editor [illegible] ugh of this [illegible] Union paper as [illegible] to contain [illegible] will be were part of [illegible] ames of Governor Bartlett and Mayor Hall."

"The Patriot's editorial retraction of its spoken attack against Governor Bartlett which was veiled as the Governor's defense in the Dean murder case, acted like a tonic to the atmosphere and it was the purpose to reopen its columns to the State executive's personal organ and, as it was predicted on the streets of Concord today, maybe his secretary will again allow his private secretary to resume his position as managing editor of the Patriot.

DITORIAL PHOLDS BARTLETT.

"The editorial which appeared under the caption 'The Duty Last on Wednesday said in part:

"We do not believe that the people of New Hampshire have sought to assail any [illegible] they have reason to suspect that [illegible] guilty knowledge of the murder [illegible] do we believe that Governor Bartlett and Mayor Hall [illegible] have been guilty [illegible] with a view to [illegible] mouth [illegible] openly charged [illegible] and other newspapers which have become so acrimonious [illegible] that the real object [illegible] solution of the [illegible] has been subordinated [illegible] Governor Bartlett was justified in his aggressive [illegible] the wholesome interest [illegible] state at large [illegible] meeting in the [illegible] ber."

WHO'S WHO ON BOSTON'S NEW POLICE FORCE

CAPTAIN MICHAEL J. GOFF.

FEAR MERRIMACK VALLEY FLOOD

Haverhill Merchants Along the River Move Goods to Places of Safety

Haverhill, March 4.—With another rainstorm and a rapid rise in temperature scheduled within the next twenty-four hours, local merchants and manufacturers, with scores of men on the banks of the Merrimack River, are removing stock and machinery from basements and stores in anticipation of a flood, similar to the one in 1936, which swept down the Merrimack Valley doing great damage to Manchester and Nashua, N. H., Lowell, Lawrence, Haverhill and Newburyport.

Snow in the [illegible] city, while the [illegible] in the east and a steady rain will mean the release of torrents that will spell trouble all along the Valley.

The new Boston & Maine Railroad bridge under process of construction over the Merrimack river is being closely watched by engineers.

Chief John B. Gordon of the fire department has announced that he will open a door of the fire alarm circuits if a flood menaces the city.

JAIL HAVERHILL MAN FOR LAWRENCE THEFTS

[illegible] March 4—A ward Morgan of Haverhill [illegible] burglar who pleaded guilty [illegible] court today to [illegible] of Lawrence [illegible] court. [illegible] was sentenced [illegible] Morgan [illegible] Judge [illegible] Superior [illegible] Morgan [illegible] Haverhill [illegible] $50 [illegible] $50 [illegible] $50

WORD OF WARNING TO KLOBY, MUGGSY AND THE FENWAY A. A.

BIG BOUT MUST BE ON LEVEL

Future of Boxing in Boston Rests on Result of Saturday Night's Mill

By RINGSIDE.

Boxing goes on trial in Boston when Young Kloby and Kayo Muggsy [illegible] bout at Mechanics Building Saturday night, and we don't want a verdict to be rendered against the fistic game.

[illegible] attended a meeting in the office of Eddie Mahan and the East Boston boxer [illegible] and $5 it was [illegible] Mechanics Building ought [illegible] Saturday night, to [illegible] Kloby-Muggsy affair.

All that is asked of Kloby, Muggsy and the Fenway A. A. is that they give the public a fair deal. A fake bout, or one that has anything questionable about it, will give the boxing game a black eye.

Such an occurrence would also work [illegible] to the boxing interests of all parties interested in Saturday night's affair.

[illegible] of spectators to [illegible] of the ability [illegible] in other [illegible].

KLOBY IS NO DANGER.

Some of his bouts [illegible] have not brought him any credit. We refer particularly to his contest with Jack [illegible] last June. [illegible] real chances in the [illegible] to-night.

[illegible] any great [illegible] Mahan [illegible] Kloby [illegible] opponents [illegible] to [illegible] will [illegible] Muggsy could [illegible] Saturday night [illegible].

BIG TEST ON SATURDAY.

[illegible] prospect [illegible] Kloby [illegible] Saturday [illegible] Kloby [illegible] Muggsy [illegible] Saturday night [illegible].

We also believe the two men realize the importance of their meeting and the havoc they would bring to themselves if they did not battle on their merits.

If everything is put on the up and up, there will not be any return bout at Lawrence or anywhere else.

Kloby's debut in the Fitzsimmons affair was forgotten because he was a way here. It will be another story, however, if everything is not above board Saturday night.

Here are the [illegible] the Kloby-Muggsy [illegible] a number [illegible] Kloby [illegible] Muggsy [illegible] Kloby [illegible] he will not get a match [illegible] Muggsy [illegible] he will not be [illegible] the big prize [illegible] Kloby [illegible] Muggsy [illegible] a show.

IF ALL PARTIES CONCERNED IN THE BOUT REMEMBER THEY ARE NOT BIGGER THAN THE BOXING GAME.

LAWRENCE DEMANDS KLOBY-MUGGSY TICKETS

Lawrence, March 4—Lawrence fight fans [illegible] that there are only [illegible] tickets for sale here and that the remainder, said to be 1,000, are [illegible] Kloby says he was promised 600 [illegible] and he made a strenuous [illegible] threatens to have plain clothes men at the fight to stop speculating [illegible].

Jawson and McRae Box 10-Round Draw

Jawson of Milwaukee and [illegible] Cambridge [illegible] ten rounds to a draw [illegible] Jawson [illegible] Johnny Murray [illegible] Kenny Lockhart, defeated Johnny [illegible] Jack Dempsey [illegible] Jawson [illegible] New Haven, who [illegible] Martin of Buffalo. [illegible] and Jawson was [illegible] referee [illegible] Martin. [illegible] Jawson [illegible] Lockhart [illegible] Lockhart [illegible] Johnny Murray [illegible] Lockhart [illegible] the decision [illegible] and loud [illegible] Cambridge [illegible] ends.

[illegible] Fine as [illegible] Tuxedo Cigars.

YANKEE DIVISION CIGARS

Ask your dealer. He can get them. JOHNSON—13 Summer St.

Indoor Sports :-: :-: *By TAD*

SIXES LOOK GOOD AT PINEHURST

Competition Keen, However, in Spring Tournament Despite Heavy Going

By ROBERT E. HARLOW.

[illegible] Kee[illegible] [illegible] thing [illegible] [illegible] [illegible]

This Day in Our History—March 4, 1920

THIS is the anniversary of the day when our Presidents-elect take the oath of office in Washington. Elected in November for four-year periods, they assume their duties on March 4 following the election, and the counting of the votes of the electors transmitted to Congress by the States.

Magazine Page

The Sunflower in Russia

SUNFLOWER cultivation has become an industry in Southern Russia, where the people have found the seeds a substitute for olives in making oil. The Russian eats the kernel. An acre of sunflowers yields about sixty bushels of seeds, and these in turn yield more than fifty gallons of oil.

Marrying a Family

A BIT OF CURIOUS HUMAN NATURE

Beatrice Fairfax Comments on the Three Women Willing to Take a Widower With Nine Children

SOME time ago John C. Wegner, head of the Municipal Employment Bureau of Jefferson, N. J., announced that he had been swamped with applications from women who "love children" to find a wife for Jo.

This bit of news was sent wirelessed in the daily papers, and before many hours three women were sitting in Mr. Wegner's office seriously awaiting the advent of the ready-made family that was expected to call en masse.

The number of the eligibles sitting in the Municipal Employment Bureau, awaiting the choice of the "lonesome widower," is more suggestive of the proverbial "lady in black."

"The Judgment, of Paris" of the ensuing Twenty-first Century America, where it has been practically proved that women skip the beauty and go straight to the matrimonial prize.

A school teacher once told me that girls are naturally trained and educated upon to remember the story of the Trojan war because it is the pupils' duty to learn that a war fought over the good looks of three women and the fascinations of a fourth was naturally a girl's war.

"The amazing part of it is that human nature goes on repeating itself apparently in the same old model. In the earliest dawn of creation, so long ago that it is impossible to disentangle the real from the legendary, we have three women squabbling over which shall take a beauty prize, a golden apple inscribed: "For the Fairest."

The Same Mystical Number

Eons and eons of time pass, and we still have the same mystical number of women sitting in Mr. Wegner's municipal office, awaiting the arrival of a widower to make a choice.

Shall we always have a few women of this type, women who are willing to accept the hazards of matrimony with an unknown man—not to mention the nine children—rather than face the more modern method of taking chances with a job?

No, in spite of the apparent parallel between the beautiful shepherd Paris, passing judgment on the respective good looks of the goddesses Juno, Minerva and Venus, and the three ladies sitting in the municipal employment office of Paterson, N. J., awaiting the judgment of the widower with the nine children, it would seem we are going to have less and less of this "hand-me-down" romance as time goes on.

Women do not "marry for homes" today with anything like the frequency they did even a generation ago, while the most casual survey of the earlier Victorian novels shocks us by the extent to which this was done in her day. A group of women, riding home from the funeral of a neighbor's wife calmly discuss her successor and canvass names for her prospective husband. [illegible]

Women's Only Career

In those days there was no other career open to a single woman but that of "hanger-on" in the household of some married relative; and the amount of work that these women did, without compensation of any sort, was appalling. Day's hour day for them; they worked from early dawn 'till late at night for a roof and a crust, and they were made to feel their good fortune in getting these bare necessaries.

[illegible] conditions have been [illegible] boon of woman's independence, and have made women's [illegible] of the most difficult [illegible] of adjustment in the labor [illegible] to-day.

It is curious to think of this exploitation of a feminine sex, going on generation after generation and [illegible] being the women of their own families. One does not have to be very old to recall the faithful spinster aunt who did everything about a house that everyone else left undone. She nursed the sick, she sewed, she darned the stockings and she did all the pickling and preserving, and sometimes she was rewarded with a cast-off garment or a pair of shoes.

A sort of humorous pity hung about her, because she had missed the only successful career open to women in those days—marriage. All the coarse fun of the playwright centres about her attempts to get married and exchange her unpaid slavery for a "home of her own."

Work as a Matter of Course

How much better girls have things today! They take up work or a profession as a matter of course, and they marry if they find a man who is worth giving up work for, or they keep right on with the job, if that seems best. The effect of the new order of things makes the average young man of today less certain of his wife than his father was, and considerably less certain than was his grandfather.

Our Hours of Work

By Brice Belden, M. D.

BEYOND a certain number of hours of work in a given day, a worker's efficiency and production rate decrease. Long hours, maintained for weeks or months, impair the health of the workingman and deprive him of the time and energy that he might devote to cultural, recreational or family interests. So it is plain that exploitation of the workers benefits nobody.

Maximum output lies at some point between fifty and fifty-four hours a week. No perceptible difference in the health of workers devoting fifty hours a week and those working fifty-six or fifty-four hours can be observed.

Two States make the maximum week's work forty-eight hours; seven make it from forty-four to fifty-five hours; eleven make it from fifty-six to fifty-seven hours; eight from sixty to sixty-three hours, and two permit a seventy-four week.

Fatigue is the most important effect on the worker of either long hours or intensity of occupation. Fatigue may be temporary or cumulative. Temporary fatigue, by its effect on vision, hearing, attention, muscular control and reaction rate, tends to lessen production and to increase the danger of accidents.

A longer day than eight hours and a longer week than forty-eight hours affect the health of women [illegible]. But as we have seen, a very few hours more than this overtax the man. We should strive to keep our workers' health and [illegible] well within barely possible limits.

A six-hour day would be safe and would also do away with unemployment.

Judging from Experience

She: "Little Jack Shows Signs of Becoming a Sailor"

DRAWN BY C. D. BATCHELOR

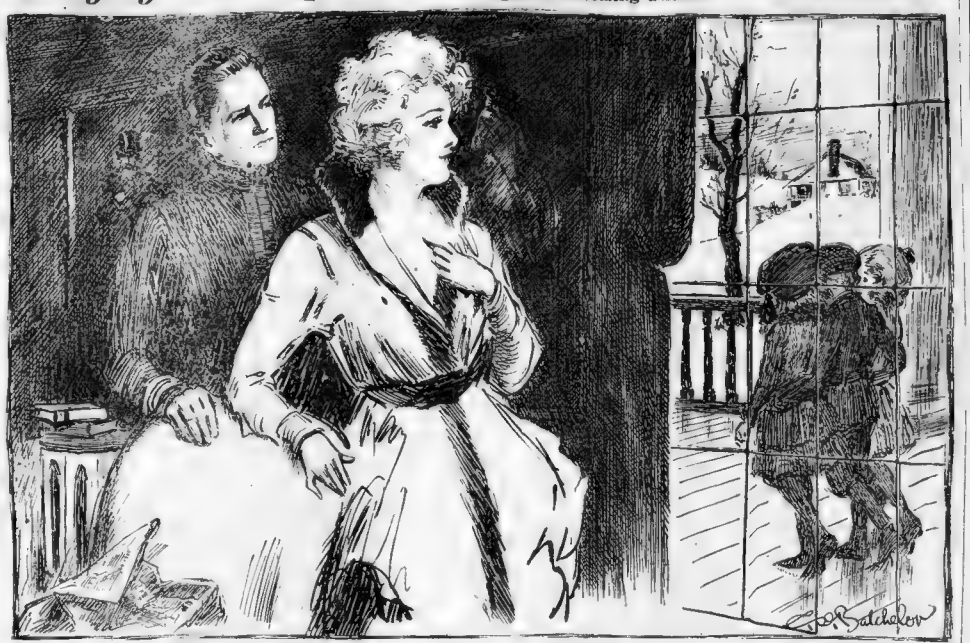

What's In a Name?

Facts about your name; its history its meaning; whence it was derived; its significance; your lucky day and stone.

By MILDRED MARSHALL

Copyright 1919 The Wheeler Syndicate, Inc.

JOAN

JOAN is the feminine counterpart of John and yet it has never had the common vogue of that most popular of male proper names. Joan signifies "gift of the Lord," and there is considerable question as to whether its origin was English or Teutonic.

At any event, the name first made its appearance as Joanna and is said to have originated with Joanna, holy woman of the Gospel. She was never canonized, so it is believed that the name was adopted rather in honor of one of the Saint Johns than as a tribute to her, particularly as there are thirty feasts of St. John on the Roman calendar and only two in honor of Joanna.

In the twelfth century, the name began to be used with inexplicable frequency in southern France, when ladies named Juana in Spanish, and Johanna or Jeanne in France married into every royal family of the time. The first English princess so called, was the daughter of Henry II; indeed, almost every king had a daughter Joan or Jaone.

Joan Makepeace was the name given to the daughter of Edward II, when the long war with the Bruces was partly pacified by her marriage. Another famous Joan was Joan Beaufort, the maiden romantically beloved by the captive James I. As his widow, she so fiercely revenged his death, it will be recalled.

Curiously enough, Hannah is derived from Joan through the German, favorite peasant name, Johanna. Hannah, however, is purely English. For a time, Joan, favorite name of queens, lost vogue in England and descended to the cottage and kitchen. It became the class name for domestics, and in this day of servant problems, one might well understand how it came to mean "gift of the Lord."

Joan's talismanic jewel is the heliotrope or blood-stone. It is an opaque stone, deep green in color, and sprinkled with red jasper, as with blood. It promises stanch affection and true love for the wearer. Whose lucky day is Saturday and whose mystic number is 4.

Mildred Marshall

The Two Voices

By Virginia Terhune Van de Water

"BUT it is!" he contradicted, sitting up very straight and leaning toward her. "Tell me do you agree with your mother in this matter, Doris?"—his voice growing hoarse and tremulous. "You do not love me less, do you? Are you sure that you do not shrink from my affection? I must know the truth, dear. I must!"

His agitation was increasing. She sought to check it, but as she tried to soothe him he interrupted her.

"I want the truth about your feelings!" he insisted. "Will you promise to tell me the truth?"

"I promise," she said promptly.

"Then—do you dislike to have me kiss you?"

Her tone was very low, but there was a note in it that made the eager listener know she spoke the truth.

"No, Hugh."

"Do you love me less than you did?"

There was an instant's pause, then—

"No, Hugh," with a sudden catching of the breath, "I told you that the last time I was here."

"You said then that you loved me more than ever. Was that absolutely true?"

"Yes."

"And it's true still?"

She sprang to her feet. "Yes! Oh, yes!" she exclaimed. "It is true—Hugh! Don't you believe me?"

He sank back on his cushions with an exclamation of relief.

Sense of Honor

"You, darling, I do believe you. And I love you for the sense of honor—exaggerated, of course—which makes you insist upon respecting my [illegible] when I am not myself. Naturally I am not sentimental how hard this is for both of us, but we must play the game.

"And," with a shaky laugh, "if I had known two weeks ago that I would have had you with me for a while every day, that I might kiss you when you came and when you went—why, I would have thought the [illegible] worth [illegible] for one moment of happiness.

"Yet I [illegible] while before taking you in my arms as I did just now. Forgive me, dearest. You will, won't you?"

She dropped on her knees by him, and laid her head on his shoulder, letting it rest there a long minute.

"Mother would [illegible] this." She attempted to laugh, though her voice broke. "But it is only because I love you for understanding and for promising what you've promised, dear Hugh.

"And now I must be going," she exclaimed abruptly, springing to her feet.

"Already?" he asked.

"Too—at once. What time tomorrow do you want me to come back?"

CHAPTER XXXIV.

Copyright, 1920, Star Company.

BEFORE leaving Hugh, Ruth Courtney suggested that her next call be made late tomorrow.

"We could have a cup of five o'clock tea together," the invalid remarked.

"Yes," she agreed. "I will come right up here from downtown, where I have an engagement."

She had almost told him that she was going to another meeting on the church-nursery committee, but checked herself in time to prevent this mistake. It was not always easy to remember that the affairs of Ruth were not her own while in this house.

"And you will stay to dinner tomorrow, won't you?" he begged. "I know Laura and Dad will be delighted if you will. I hope it will not be very long before I am able to get downstairs to my meals."

"It won't be long," Ruth told him. "If you obey rules and do not worry you will recover in a surprisingly short time."

The clock on the mantel pointed to a quarter before one. She stood up.

"Mother will be wondering what has become of me," she said. "I told her she might expect me home to luncheon. Goodby, dear."

He rose. I must not lose all my manners just because I am somewhat of an invalid," he remarked. "You must keep me from doing so."

"Until you are stronger," you should remain seated even when I am standing," she replied.

"No, I should not say goodby without rising. Moving about a bit is good for me, helps me regain my strength. Goodby, sweetheart!"

He bent above her and she lifted her face for his kiss.

Out of the House

"I want to take you in my arms," he murmured. "But I am going to obey you and your mother.

"Thank you, dear," she whispered.

"[illegible] warm from his kiss, she hurried down the stairs and let herself softly out of the house.

[illegible] more freely when she found herself alone. The past hour had been a great ordeal for [illegible] felt weak and shaky after it.

But, she told herself, the first step is always the hardest. She had had her talk with Mr. Rodney. He would explain the situation to Laura. Hugh had been told certain things that had been hard for her to utter. Yet she knew that if she would play her self-assigned part she must not allow him to treat her with the affection that would be her due if she were really engaged to him. To prevent this it had been necessary for her to use her mother's strict principles as an excuse.

"Yet I did not lie," she mused. "It is certainly true that mother would disapprove of the things Hugh might say and do while he believes that I am Doris. Mother's jealousy for Doris—to say nothing of her own sense of propriety—would make her forbid anything but the most casual and friendly caresses."

A Delicate Subject

Mrs. Courtney and her older daughter had just seated themselves at the luncheon table when Ruth entered.

"I am sorry I am late," she apologized.

"Oh, that is all right" her mother rejoined graciously.

It was evident that her disapproval of her younger daughter had lost some of its harshness. Ruth suspected that Doris was responsible for this.

"How is Hugh?" Doris asked now, trying to speak as if she were entirely at her ease.

"He is about as well as he was yesterday," Ruth said.

Then she began talking of a play that had had its premiere last night. To her relief, her mother and sister followed her lead and chat—cheerfully and naturally.

But when luncheon was over, and Doris had gone upstairs, Mrs. Courtney detained Ruth.

"My dear" she began, "I want to speak to you very plainly, so please give me your attention".

"Ruth paused, her hand on the door-knob.

"Yes, mother."

"The matter of which I must warn you is not an easy one for me to mention. I have no intention of chiding you further for acting as you did last night. She and I have agreed that you are obstinate in this matter, and that it is quite useless for us to oppose you."

"Unless Doris will take her own place, I must take it," was the reply.

"Perhaps so"—hastily—"but, admitting that, I still consider it my duty to remind you that engaged people give and receive certain affectionate demonstrations that are not proper for unbetrothed persons.

"How—may I ask—are you going to avoid this if you are impersonating your sister? I, as your mother, must forbid the exchange of caresses between you and any young man."

"I explained that to Hugh this morning," Ruth informed her. "I told him—as if I were Doris—that until the engagement was formally announced deference to your views should preclude that kind of thing."

Mrs. Courtney actually smiled her approval.

"I am glad you were so correct, my daughter—even while I had said nothing to you of my ideas."

Copyright, 1920, King Features Syndicate, Inc.

To Be Continued

Famous Old Recipe for Cough Syrup

Easily and cheaply made at home, but is known them all for quick results.

Thousands of housewives have found that they can save two-thirds of the money usually spent for cough preparations by using this well-known old recipe for making cough syrup at home. It is simple and cheap, but it really has no equal for prompt results. It relieves right hold of a cough and gives immediate relief, usually stopping an ordinary cough in 24 hours or less.

Get 2½ ounces of Pinex from any druggist, pour it into a pint bottle and add plain granulated sugar syrup to make a full pint. If you prefer, use clarified molasses, honey or corn syrup, instead of sugar syrup. Either way, it tastes good, keeps perfectly and lasts a long, long time.

It's truly astonishing how quickly it acts, penetrating through every air passage of the throat and lungs—loosens and raises the phlegm, soothes and heals the membranes, and gradually but surely stops the annoying throat tickle and dreaded cough. It is almost entirely. Nothing better for bronchitis, spasmodic croup, hoarseness or bronchial asthma.

Pinex is a special and highly concentrated compound of genuine Norway Pine extract, known the world over for its healing effect on the throat.

Avoid disappointment by asking your druggist for "2½ ounces of Pinex" with full directions, and don't accept anything else. Guaranteed to give absolute satisfaction or money promptly refunded. The Pinex Co., Ft. Wayne, Ind.—Advertisement.

PREVENT THROAT INFECTION NOW

By immediately destroying disease germs

Germ-life is everywhere in the air you breathe. Your health depends upon its being destroyed before it has time to infect your mouth and throat. This is the mission of Formamint Tablets. They possess powerful germicidal qualities, though they are absolutely harmless. The flavor is extremely palatable, refreshing, soothing.

None of the inconveniences and half-way effects of obnoxious gargles and mouth washes. Just quick relief from sore, inflamed throat and destruction of all germs. Helpful for singers, speakers, actors, smokers, etc. 60c all druggists.

Formamint
The GERM-KILLING THROAT TABLET

WRITE TODAY FOR FREE SAMPLE

It is of generous size and will prove to you that FORMAMINT is wonderfully effective as well as pleasant in mouth and throat troubles. Send a 2 cent stamp to pay postage and we will gladly send you this free trial tube.

The Hauser Chemical Co.
123 W. 18th St., New York

Men and Women of Action

La Vida means still greater power for the strong; it brings outdoor vigor to indoor people.

"La Vida means Life"

You may not have time for regular exercise, but you will have time for La Vida's vigorous health-building body treatment.

La Vida comes ready to use with three explosions—for face, scalp and body.

Send for free Health and Beauty Booklet—see what a vibrator can do for you.

Ask your Electrical, Drug or Department Store

ADBRO MFG. COMPANY
Thaw Power Bldg.
Pittsburgh, Pa.

$7.50 La Vida ELECTRIC VIBRATOR

"Brownatone Is My Best Friend."

This wonderful preparation does not rub or wash off. If you want a delightful surprise, just brush on your hair a little "Brownatone" through your gray, streaked or bleached hair and see it change like magic to golden, soft or deep rich brown, or black—any shade you desire—the exact color to suit your complexion.

Absolutely Harmless.

"Brownatone" is odorless, greaseless, and positively non-injurious. Guaranteed to contain no lead, sulphur, silver, mercury, zinc, aniline, coal tar products. Used for switches as well as growing hair. Two colors: Light to Medium Brown" and "Dark Brown to Black." Two sizes, 25c and $1.15, at all leading druggists.

Special Free Trial Offer.

Send only 10c with this coupon for Free trial package and helpful booklet on the care of the hair.

Mail This Coupon Now.

The Kenton Pharmacal Co.,
422 Coppin Bldg., Covington, Ky.
Enclosed find 10 cents (to cover postage, packing and war tax) for Trial Package of Brownatone.
....Light to Medium Brown or
....Dark Brown to Black.
Mark with X shade wanted and mail with your full name and address.

La-may Face Powder is now used by over a million American women

A specialist has perfected a pure face powder guaranteed harmless to the most delicate baby skin. It beautifies wonderfully, because it helps to clear and lighten the skin and protect the complexion from blemishes. And it really stays on so much better than any other face powder. Of course, every one knows the famous La-may Powder (French Poudre L'Ame). This is the powder that does not contain starchy nor other finds that La-may contains any white lead or rice powder. All dealers carry the large sixty-cent box, and many dealers also carry the generous thirty-cent size. When you use this harmless powder and complexion you will understand why La-may so quickly became the most popular face powder sold in New York. We will give you five thousand dollars reward will be given any chemist who finds it otherwise. Address Herbert Rovestone, 15 East 18th St., New York. Save this notice.

EAT LESS MEAT IF BACK HURTS

Take a glass of Salts to Flush Kidneys if bladder bothers you.

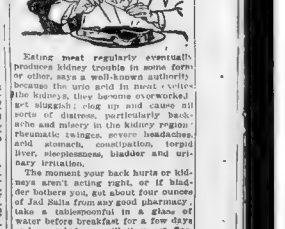

Eating meat regularly eventually produces kidney trouble in some form or other, says a well-known authority because the uric acid in meat excites the kidneys, they become overworked, get sluggish; clog up and cause all sorts of distress, particularly backache and misery in the kidney region, rheumatic twinges, severe headaches, acid stomach, constipation, torpid liver, sleeplessness, bladder and urinary irritation.

The moment your back hurts or kidneys seem sluggish, or if bladder bothers you, get about four ounces of Jad Salts from any good pharmacy; take a tablespoonful in a glass of water before breakfast for a few days and your kidneys will then act fine. This famous salts is made from the acid of grapes and lemon juice, combined with lithia, and has been used for generations to flush clogged kidneys and stimulate them to normal activity; also to neutralize the acids in the urine so it no longer irritates, thus ending bladder disorders.

Jad Salts cannot injure anyone; makes a delightful effervescent lithia-water drink which millions of men and women take now and then to keep the kidneys and urinary organs clean, thus avoiding serious kidney disease.—Advertisement.

Do You Know That—

A hat brush so small and light that it can be carried inside the hat has been put on sale in Paris. The brush has a small clamp by which it is fastened into the hat. It has two forms — one of soft bristles for felt hats and of pads for silk hats, and neither style weighs more than half an ounce.

* * *

The first postage stamp was printed in Great Britain in 1840; it was black.

* * *

No snake, frog, toad, or lizard has ever been seen living wild in Newfoundland.

* * *

In Persia ladies decorate their faces with paintings of small animals.

* * *

A few minutes after sunrise is usually the coldest period of the day.

* * *

Shepherd girls in some districts of Switzerland adopt men's clothing.

* * *

Many partially deaf people can hear best when riding on a train.

Advertisement.

GRAY HAIR TELLS TALES. TINT IT!

TRIAL PACKAGE SENT FREE!

Gray hair is a tattle-tale. Don't endure it until you are ready old. If at forty you still feel young then take the trouble to look young. For to look and feel young is to be young. It is just as easy to keep your hair young and beautiful as to wash your face. Test the gray, faded, streaked strands with "Brownatone," as thousands of women have done.

"Brownatone Is My Best Friend."

This wonderful preparation does not rub or wash off. If you want a delightful surprise, just brush on your hair a little "Brownatone" through your gray, streaked or bleached hair and see it change like magic to golden, soft or deep rich brown, or black—any shade you desire—the exact color to suit your complexion.

Absolutely Harmless.

"Brownatone" is odorless, greaseless, and positively non-injurious. Guaranteed to contain no lead, sulphur, silver, mercury, zinc, aniline, coal tar products. Used for switches as well as growing hair. Two colors: "Light to Medium Brown" and "Dark Brown to Black." Two sizes, 25c and $1.15, at all leading druggists.

Special Free Trial Offer.

Send only 10c with this coupon for Free trial package and helpful booklet on the care of the hair.

Mail This Coupon Now.

The Kenton Pharmacal Co.,
422 Coppin Bldg., Covington, Ky.
Enclosed find 10 cents (to cover postage, packing and war tax) for Trial Package of Brownatone.
....Light to Medium Brown or
....Dark Brown to Black.
Mark with X shade wanted and mail with your full name and address.

BRINGING UP FATHER

By George McManus

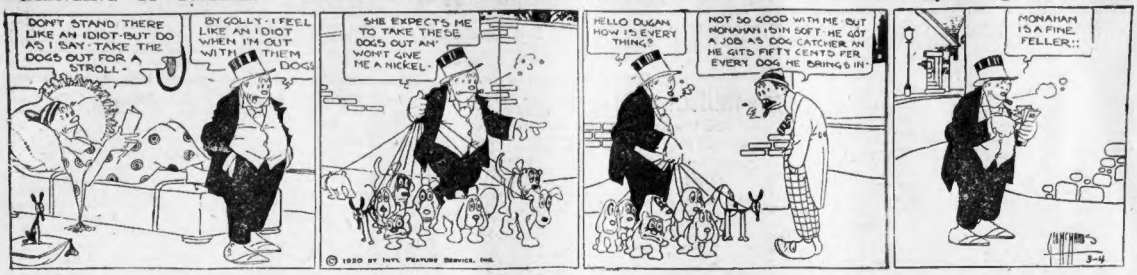
DON'T STAND THERE LIKE AN IDIOT-BUT DO AS I SAY-TAKE THE DOGS OUT FOR A STROLL-
BY GOLLY-I FEEL LIKE AN IDIOT WHEN I'M OUT WITH THEM DOGS
SHE EXPECTS ME TO TAKE THESE DOGS OUT AN' WON'T GIVE ME A NICKEL-
HELLO DUGAN HOW IS EVERY THING?
NOT SO GOOD WITH ME BUT MONAHAN IS IN SOFT. HE GOT A JOB AS DOG CATCHER AN HE GITS FIFTY CENTS FER EVERY DOG HE BRINGS IN-
MONAHAN IS A FINE FELLER!!
3-4

KRAZY KAT

Registered U. S. Patent Office.

Krazy Is Krazy to Please Ignatz. We'll Say She Is

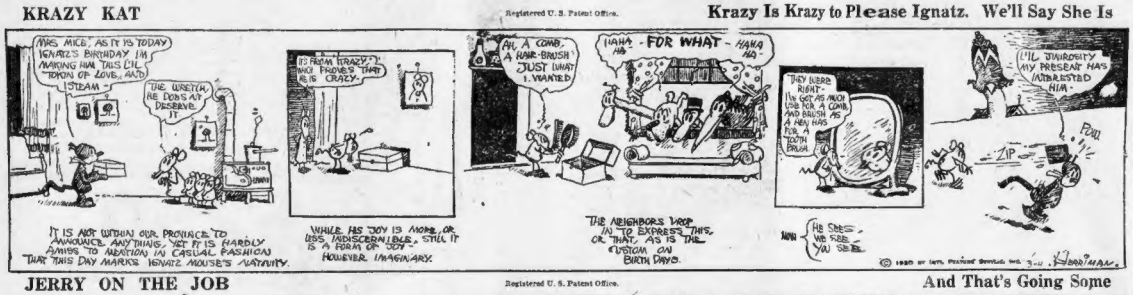
MRS. MICE, AS IT IS TODAY IGNATZ'S BIRTHDAY I'M MAKING HIM THIS LIL TOKEN OF LOVE, AH?
STEAM
THE WRETCH, HE DOES AT DESERVE IT
IT IS NOT WITHIN OUR PROVINCE TO ANNOUNCE ANYTHING, YET IT IS HARDLY AMISS TO ALLUDE IN CASUAL FASHION THAT THIS DAY MARKS IGNATZ MOUSE'S NATIVITY.
IT'S FROM KRAZY, SINCE FINDING THAT BRICK IS CRAZY.
WHILE AS JOY IS MORE, OR LESS, MISCONCEIVED, STILL IT IS A FORM OF JOY - HOWEVER IMAGINARY.
AH, A COMB, A HAIR-BRUSH! JUST WHAT I WANTED
HAHA - FOR WHAT - HAHA HA
THE NEIGHBORS DROP IN TO EXPRESS THIS, OR THAT, AS IS THE CUSTOM ON BIRTH DAYS.
THEY DERE RIGHT. I'VE GOT MY HAIR IN NO A COMB AND BRUSH AS A HAIR BRUSH
NOW HE SEES WE KIBE YOU SEIBE.
LIL' DIVORCITY MY PRESENT HAS INTERESTED HIM.
POW
ZIP

JERRY ON THE JOB

Registered U. S. Patent Office.

And That's Going Some

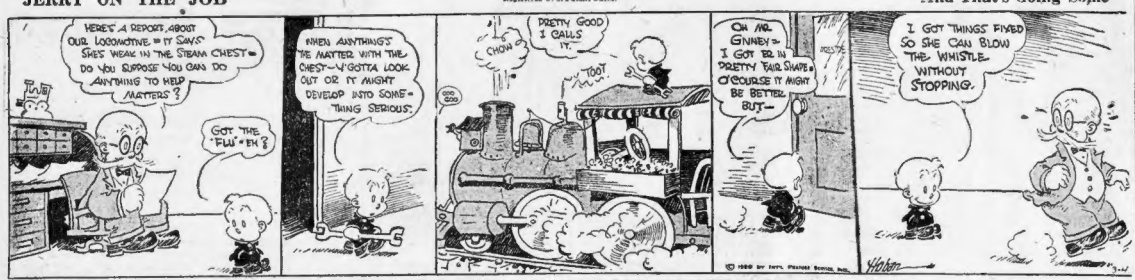
HERE'S A REPORT ABOUT OUR LOCOMOTIVE - IT SAYS SHES WEAK IN THE STEAM CHEST - DO YOU SUPPOSE YOU CAN DO ANYTHING TO HELP MATTERS?
GOT THE "FLU" EH?
WHEN ANYTHING'S THE MATTER WITH THE CHEST - W'GOTTA LOOK OUT OR IT MIGHT DEVELOP INTO SOME - THING SERIOUS.
PRETTY GOOD I CALLS IT.
CHOW
TOOT
OH MR. GINNEY - I GOT ME IN PRETTY FAIR SHAPE - O'COURSE IT MIGHT BE BETTER, BUT -
I GOT THINGS FIXED SO SHE CAN BLOW THE WHISTLE WITHOUT STOPPING.

The Above Cartoon in Animated Form Released Exclusively by Bray Pictures Corporation.

ABIE THE AGENT

Registered U. S. Patent Office.

The Sign Was O. K. by Daylight

AS LONG AS I GOT SEVENTY FIVE MUSICIANS IN MY MOVING PICTURE TENNYER, I MIGHT AS WELL PUT UP AN ELECTRIC SIGN! I KNOW WHERE I CAN GET A SIGN CHEAP AND SECOND HENDED ELECTRIC BULBS
SYMPHONY CONCERT
VERY NIFTICK! VERY NIFTICK!
I TOLD YOU NOT TO BUY CHEAP BULBS — COME OUT AND LOOK AT THE SIGN! EVERYBODY IS LAUGHING!
NOO - WHAT'S THE METTER?
THE NEXT NIGHT
TONIGHT IN COLOR 75 PIECE ORCHESTRA FILMS
PHONY CONCERT

POLLY AND HER PALS

Registered U. S. Patent Office.

This Is Asking Too Much

YMEAN TO SAY THEM 'DERN WEE-JEES IS ON THE LEVEL?
SURE!
THERE'S NOTHING OUIJA CAUT DO OLD DEAR!
I'LL TRY ANYTHING ONCE!
HEY?
COME BACK WITH OUR OUIJA!
WHAT'S HE UP TO, ASH?
I CAUT SEE, POLLY GIT ME A CHAIR AN' I'LL TRY THE TRANSOM!
COME ON YOU WEE-JEE! DOPE OUT MY INCOME TAX, OLE TOPPER!

Copyright, 1920, by Newspaper Feature Service, Inc. Great Britain rights reserved.

HON AND DEARIE

Now for the Hair Pulling—

DEARIE DISCOVERS A BLONDE HAIR ON HOLLY'S SHOULDER. AND IT'S NOT ONE OF HIS OWN.
WILL YOU PLEASE EXPLAIN THIS?
WHY DEARIE - I CAN'T EXPLAIN IT - I DON'T KNOW HOW IT GOT THERE -
WE WON'T KEEP THIS BLONDE HAIR SECRET DARK IT'S A BOOBOO IN THE SUIT.
HA-HA! ASK THE OUIJA BOARD.
MAYBE HE DROPPED SOME HAIR TONIC ON HIS COAT.
THINK UP A GOOD ONE KID - TELL HER IT'S THE STRAW FROM A WHISK BROOM.
GEE! WHISK!
I KNOW IT'S PEROXIDE.
CALAMITY JANE.
IF IT WAS BASE BALL SEASON HE COULD SAY HE GOT IT IN THE BLEACHERS.
HIS SUIT MIGHT BE HAIR CLOTH.
YOU TELL HIM - MY EDUCATION'S BEEN NEGLECTED.
THAT'S OUT!
THE FAMILY HAIR RAISER.
ALSO THE FAMILY HEIR.
DEARIE OUGHT TO GIVE HIM THE HAIR.
SHE'S ALL CUT UP ABOUT IT TOO - IT'S A SORT OF A HAIR CUT.
MAMA MAKE THEM GO TO BED. THEY'RE UP TOO LATE
SAY STUPE - IF YOU DRANK HAIR TONIC TO GET IT'S ALCOHOL - WOULD YOU GET A HAIR LIP?
COMEDIAN
I'LL GET A HAIR EAR LISTENING TO THOSE OLD GAGS.
THEY'VE GOT WHISKERS.
HATTIE'S HAIR IS KEPT FROM THE LIGHT BY HATS.
RUBBER. HE HAS A BLOND BEAU - VERY LIGHT.

FATHER SEES SON ELECTROCUTED

Laconia War Veteran, Employed as Lineman, Meets Death on Electric Pole

Laconia, N. H., March 4.—Wallace H. Lougee, aged 26, a war veteran, was electrocuted while working on a pole on Union avenue, this city, his hand coming in contact with a high tension wire.

Lougee's father, who witnessed the accident, rushed to notify the power house of the Laconia Gas & Electric Company, by whom the young man was employed as a lineman, to shut off the current, but he accomplished his purpose too late to save his son's life. A pulmotor failed to revive Lougee. The grief stricken parent helped to remove his son's body from the fatal pole.

Lougee was a member of the Frank W. Wilkins Post, No. 1, American Legion. He served in the navy during the war.

FAMILY SUFFERS FIRST DEATH IN 92 YEARS

Lawrence, March 4.—The first death in the Bealieu family, No. 59 Brookfield street, to occur in ninety-two years, took place when nine-year-old Pauline died at the family home. The parents, grandparents, aunts, uncles, grandaunts, and grandnieces still enjoy good health. The grandfather is ninety-two, is hale and hearty.

Why Pyramid?

Ask Any Druggist How Repeated Sales Have Made Pyramid the Recognized Treatment.

SEND FOR FREE TRIAL.

Mailed free in plain wrapper. It gives you relief. Get a 60-cent box

You Have No Idea How Wonderful Pyramid Is Until You Try It.

of Pyramid Pile Treatment of any druggist. Relieved of itching, protruding piles, hemorrhoids and such rectal troubles. A single box has often been sufficient in one night. Send coupon for free trial. Take no substitute.

FREE SAMPLE COUPON

PYRAMID DRUG COMPANY,
837 Pyramid Bldg., Marshall, Mich.

Kindly send me a Free sample of Pyramid Pile Treatment, in plain wrapper.

Name .....
Street .....
City ..... State.....

Suffered With Piles for Years

Now 88 Years Old But Works At Trade of Blacksmith and Feels Younger Since Piles Are Gone

The oldest active blacksmith in Michigan is still pounding his anvil in the town of Homer—thanks to my internal method for treating piles.

Mr. Jacob Lyon, Homer, Mich.

I wish that you could hear him tell of his many experiences with ointments, salves, dilators, etc., before he tried my method. Here is a letter just received from him:

Mr. E. R. Page, Marshall, Mich.

Dear Sir: I want you to know what your treatment has done for me. I had suffered with piles for many years and used suppositories and all kinds of treatments, but never got relief until I tried yours. Am now completely relieved. Although I am 88 years old, and the oldest active blacksmith in Michigan, I feel years younger since the piles have left me. I will surely recommend it to all I know who suffer this way. You can use my letter any way you wish and I hope it will lead others to try this wonderful remedy.

Yours truly,
J. L. LYON.

There are thousands of afflicted people suffering with piles who have never yet tried the one sensible way of treating them.

Don't be cut. Don't waste money on foolish salves, ointments, dilators, etc., but send today for a Free Trial of my internal method for the healing of Piles.

No matter whether your case is of long standing or recent development—whether it is occasional or permanent—you should send for this free trial treatment.

No matter where you live—no matter what your age or occupation—if you are troubled with piles, my method will relieve you promptly.

This liberal offer of free treatment is too important for you to neglect a single day. Write now, send no money, simply mail the coupon—but do this now—TODAY.

FREE PILE REMEDY

E. R. Page,
675D Page Bldg., Marshall, Mich.
Please send me free trial of your Method to:
.....
.....
.....

LUXURIANT HAIR FOR YOU?

Of course you desire it. Then read of this wonderful hair elixir, KOTALKO

Worry no more about your hair, Miss, Mrs. or Sir! Those awful thoughts that are only drying your scalp and doing no good whatsoever. Don't shampoo the natural oil out of your hair. There's a hair elixir that is meeting with tremendous favor, for it is altogether different from the ordinary tonic, soapiness and washes. It is Kotalko, compounded from the Three Kingdoms of Nature and including twelve essential oils, one of which is the pure bear oil, which you have heard of as improving in fertility.

Kotalko is not a greasy preparation, but a clear, colorless liquid, and we recommend the principle that it is better to bring you a full growth of hair when I was bald (see the picture below) and it is quite wonderful for others—men, women and children.

I could fill this whole paper with copies of testimonials from persons who endorse Kotalko. The enthusiasm is great when a person finds after all else has failed that Kotalko will do the work. Nature herself is said to be producing a splendid growth of hair.

You may now obtain the genuine Kotalko under my guarantee at the drug store, or the Druggist will get it for you, but take nothing else that is said to be "just as good," for you will then only waste your money. Get the genuine Kotalko, and for a lasting hair which will come to you by mail promptly in a plainly wrapped package. Enclose dollar bill, check or money order.

Baldy people, with dandruff, eruptions and developing retrograd growth of straw and silk-like hair, or cover that bald spot with hair. Buy KOTALKO at the druggist's, or get the clean system box by mail NOW, AND! once or twice daily, watch in your mirror! Address:

JOHN HART BRITTAIN, Station F, NEW YORK, N. Y.

NEVER GRIPE OR SICKEN

Cascarets

FOR LIVER AND BOWELS

THEY WORK WHILE YOU SLEEP

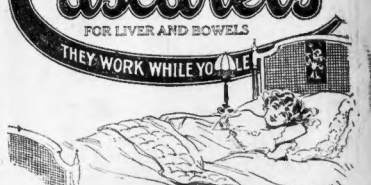

All Biliousness, Headache and Constipation gone!

YOU HAVE A BEAUTIFUL FACE BUT YOUR NOSE?

IN THIS DAY AND AGE attention to your appearance is an absolute necessity if you expect to make the most out of life. Not only should you look to appear as attractive as possible, for your own self-satisfaction, which is alone well worth your efforts, but you will find the world in general judging you greatly, if not wholly, by your "looks," therefore it pays to "look your best" at all times. Permit me also to see you looking other-wise today for free booklet, which tells you how to secure a perfect nose, also other facial defects, which if not attended to will injure your welfare! Upon the impression you constantly make rests the failure or success of your life. Which is to be your ultimate destiny? My new Nose-shaper, "TRADOC" (Model 24) corrects ill-shaped noses without operation, quickly, safely and permanently. Is pleasant and does not interfere with one's daily occupation, being worn at night.

Write today for free booklet, which tells you how to secure a perfect nose, also other facial defects, which if not attended to will injure your welfare! Upon the impression you constantly make rests the failure or success of your life. Which is to be your ultimate destiny? My new Nose-shaper, "TRADOC" (Model 24) corrects ill-shaped noses without operation, quickly, safely and permanently. Is pleasant and does not interfere with one's daily occupation, being worn at night.

M. TRILETY, Face Specialist, 1287 Ackerman Bldg., Binghamton, N. Y.

Industrial and Oil Issues Show Improvement, but Rails Are Disappointing

Boston Curb

Opening prices on the Boston Curb today were:

	Yesterday's close.	Today's opening.
Abbey	2	2
Arizona Ext	15-16	15-16
Arizona Silver	1/2	1/2
Bagdad Silver	1/8	1/8
Black Hawk	1/8	1/8
Boston & Montana	6/16	6/16
Cascade	1/16	1/16
Crystal Coal	3/16	3/16
Dunbar Silver	1/8	1/8
Dunlap Mining	3/16	3/16
Eureka	1 1-16	1 1/16
Gilliland	41 1/2	41
Gilliland pf	1/4	1/4
Hecla Pet	6	6
Hollinger	1/16	1/16
Mex. Silver	1/2	1/2
Midwest	6	6
Monarch	1/2	1/2
Mutual Trust	1/2	1/2
Nix Nevada	1/8	1/8
Seven Metals	1/8	1/8
Silver Ref	1/2	1/2
Silver Reef	1/8	1/8
S W Miner Pet	3/8	3/8
Universal Mining	1/4	1/4
White Oil	29 1/4	29

Dividend Declarations

Union Carbide & Carbon Corporation declared quarterly dividend of $1.25, payable April 1 to stock of record March 15.

Studebaker Corporation declared quarterly dividend of 1¾, per cent, on preferred, payable April 1 to stock of record March 15. Dividend of 1¾ per cent. declared quarterly April 1 to stock of record March 15.

Dodge Brothers declared extra dividend of $1 a share in addition to quarterly dividend of $1.50 a share on common, and quarterly $1.75 on preferred, common and extra payable April 1 to stock of record March 22 and preferred April 2.

Oklahoma Producing & Refining declared quarterly dividend of 10 cent a share on common, payable April 1 to stock of record March 15.

American Car & Foundry declared quarterly dividends of 2½ per cent. on common and 1¾ per cent. on preferred, payable April 1 to stock of record March 15.

Baldwin Co. declared regular quarterly dividend of $3 and an extra of $2, payable April 1 to stock of record March 20.

H. W. Heine Co. declared quarterly dividends of 2½ per cent. on common and 1¾ per cent. on preferred, payable April 1 to stock of record March 15.

Amalgamated Leather Co. declared quarterly dividends of 1 per cent. on common and 1¾ per cent. on preferred, payable April 1 to stock of record March 15.

Century Sliding Conveyor declared quarterly dividend of 1¾ cents, payable March 29 to holders of record March 6.

GERMAN CITY BONDS and Industrials

offer at present rate of Mark exchange the most attractive investment features

They can be bought at almost one-fifteenth their normal value and are entirely independent of political or economic developments

Through our Berlin Office we buy daily on the Berlin Bourse and can offer reliable quotations and prompt executions of orders.

Correspondence Invited

von Polenz & Co. Inc
60 Broadway New York
Telephone Rector 711-715

Texas United Oil Co.
11 Producing Wells
3 Drilling
6 Contracted For

"Well No. 12 came in February 25th with an initial production of 1,000 barrels daily."

A special stock dividend of 5% in addition to the regular 2% monthly cash dividend will be paid April 15th to all stockholders of record April 1st.

30% Dividends have been paid in 7 months.

Present price $2 per share

An Accomplishment—Not a Dream

TEXAS UNITED CO.
1 West 34th St., New York

Modern Bookkeeping
Tuesday Evenings
7:15 to 9:15
STARTING MARCH 9

This Course Shortens the Time in Preparing for Examinations for CERTIFIED PUBLIC ACCOUNTANT

School of Commerce and Finance
Northeastern College, Boston Y.M.C.A.
316 Huntington Ave. Tel. B. B. 1400

9 PAYMENTS
monthly pays subscript any stock of Bond Purchaser agency of Goldsmith Gold Inc. or currently lists for inclusive Bond list. Booklet FREE
CHARLES E. VAN RIPER
Representative Stock Exchange
50 Church St., New York

TEXAS-UNITED OIL CO.
DIVIDEND No. 8

The regular monthly 2% cash dividend and an extra 2% stock dividend have been declared payable April 15th to all stockholders of record April 1st. Checks will be mailed from Dallas, Texas.

W. S. PRATT, President.

STOCKS STRONG IN BOSTON

Trading Dull on Exchange, but Prices Advance; Active Curb Issues Recede

Stocks were firm in Boston at the opening yesterday and the strong tone was maintained during the morning, gains being retained in most instances when selling pressure was strongest in New York. At the close some profit taking resulted, although in some cases they had been reduced. Several issues were at their highest in the last hour, however. The market was very dull, but business was of a little more volume than for the preceding session. Rails in consequence were cured to local speculation. Money rates in this city were high and the supply limited. Call loans in large demand for time money and no surplus for such loans. The bulk of transactions in it are renewals at from 6½ per cent. to 7 per cent.

UNITED FRUIT ADVANCED.

After opening unchanged, United Fruit moved up five points on 1,000 transactions. The advance was attributed to buying by traders against the New York movement. Shipping issues in the big market were boosted by talk in Washington of a member to be known as Secretary of Marine. This issue was up 2½ at the close.

Rails weakened here as well as in New York. Boston & Maine being off half a point, New Haven 7¾ and at the end. The reaction in rails is put down to the liquidation by pools after President Wilson signed the railroad control bill. Coppers were lower. The big producer is weak. The metal market relates to a shading of price by leading agencies. Both domestic and foreign buying of the red metal is said to be light.

BROADEST PRICE MOVEMENTS.

At the close gains ranged from fractions to nearly four points and issues to advance a point or more included Massachusetts sbs., Stewart-Eastern Manufacturing, International Products, Mexican Investment, Wolverine and Adventure.

Among issues to recede a point were United Shoe and St. Mary's Land. Quincy sold off two points on an odd lot transaction. Its directors have declared a $1 quarterly dividend, the same amount as was disbursed three months ago. Davis Daly advanced a fifth. It was reported from Butte that it had struck ore averaging 5 per cent. copper in drifting on the 2,100-foot level. This issue, Superior & Boston, North Butte, Daly West and Bigheart were the most active.

CURB LEADERS RILLE WEAK.

Trading was quiet on the Curb yesterday, and most of its leaders were lower at the close. Among issues to show weakness throughout the session were Mutual and Arizona Tip Top. The last-named had the largest turnover. Other active stocks were Arizona Extension, Hecla and Texanna. High-priced oils were higher, but trading in them was on a small scale. At the close most of the prominent stocks were below opening prices.

Among gains were Arizona Silver 1-16, Truro Steel ¾, United Verde Extension 1, Gilliland ⅛, Simms Petroleum ¼, and Arizona Extension 1 cent. White Oil and Silver Reef were unchanged.

Declines included Arizona Tip Top 5 cents, Homa 2 cents, Texana 1 cent, Mutual Trust 1¼ cents, Rainbow 1 cent, Imperial 3 cent, Crystal 3 cents, Bagdad 9 cents, Chief ⅝, and Alvarado (new) ⅛.

BOSTON FINANCIAL NOTES.

A call for the conditions of Massachusetts trust companies as of February 24 has been issued by Bank Commissioner Thorndike.

James H. Rowling, a floor broker, has been elected a director of the Fidelity Trust Co.

For the fiscal year ended with June last sales by the Wil & Farmer Co. are estimated at $4,500,000 and net after taxes at $350,000.

The White Oil Corporation is reported to be running 1,000 barrels of oil daily through a new six-inch pipe line from wells 2 and 3 on the Dakus lease in the Healdton field, to the tank farm at Minden, La., which was completed on February 26.

Directors of Fairbanks, Morse & Company at a meeting on Thursday declared a quarterly dividend of $1.25 per share on the common capital stock of the company, payable March 30 to stockholders of record at close of business March 15th. This is the first quarterly dividend on the new no par value stock and places the stock definitely on a dividend basis of $5 per year.

Rail Deficit for January

It is reported from Washington that the net operating deficit of railroads under government administration in January decreased to $11,000,000. There was a deficit of $64,000,000 against the average monthly rental paid by the government for the properties, but an unexpected $53,000,000 accruing from back mail pay, under a decision of the Interstate Commerce Commission, reduced actual loss to $11,000,000.

New York Curb

Opening bid and ask prices on the New York Curb today were:

	Bid.	Asq.
Aetna	2⅝	4
Allied Packers	26	28
Am. Ameri.	10¾	10⅞
Am. Beet Sug.	11	12
Brit-Am Chem	2	2½
Carib	27	28
Commonwealth Pet	20	25
Cons Copper	5	5½
Cosden	8	8¼
Cosden Phone	85	90
Gen Asphalt	80	82
Gen Motors rts	24½	25
Gilliland	40	42
Glenrock	3¾	4
Goldy-Gill	27	28
Hecla	6	6¼
Heyden Chem	4	4½
Int Com Corp	3½	4
Inter Pet	70	73
Invincible Oil	16	16½
McKinley Oil	620	640
Merritt Oil	36	38
Mex Oil	15⅞	17⅛
Mex Sov Oil	1	1⅛
Midwest Ref	150	152
Mutual Trust	72	80
Nicholson	10	20
Nipissing	8	8¼
Phillips Pet	80	84
Rand Mines	8¾	9¼
Retail Candy	13	14
Rex Oil	2⅝	2¾
Rock Creek	40	50
Ryan	2⅝	2¾
Sapulpa	25½	26½
Sub Boat	13	14
Submarine	3⅛	3¼
Tob Prod	14	16
Tobacco Prod pf	14	15
United Motors	10	12
U S Steamship	2⅜	2½
United Profit	3	4
Wayburn	1⅝	1¾
White Eagle	21	23
White Oil	29¼	29½

New York Stocks

Prices on the New York Stock Exchange from the opening until 11:30 o'clock had the following range:

Stocks	Open	High	Low	Latest
Adams Express	38½	38½	38½	38½
Adv Rumley	28¾	28¾	28¾	28¾
Alls-Chalmers	40	40¼	39¾	39¾
Am Ag Chem	86¾	86¾	86¼	86¼
Am Can	42¾	43	42¾	42¾
Am Car & Fdry	130¾	132¾	130¾	132
Am Cotton Oil	41¾	41¾	41¼	41¼
Am Emelting	73¾	73¾	73	73¾
Am Express	100	100¼	100	100
Am Hide & Leather	19	19	19	19
Am Hide & L pf	94½	97	94½	97
Am Ice pf	60	60	60	60
Am Int Corp	92¾	93¼	92¾	93¼
Am Linseed Oil	78	79	78	79
Am Locomotive	92½	96¼	92½	95¾
Am Loco pf	106	106	106	106
Am Ship & Com	21¾	21¾	20¾	21¼
Am Smelt & Ref	60¼	60¾	59¾	60¼
Am Steel Fdry	41¼	41¾	41¼	41¾
Am Sug Refinery	124	124½	123¾	124¼
Am Sumatra Tob	85	85	85	85
Am Tel & Tel	97¾	98	97¾	98
Am Woolen	117½	118	117½	118
Am Zinc pf	32	32	32	32
Anaconda	56¾	56¾	56¼	56¼
Asso Dry Goods	41½	41½	41½	41½
Assets Realization	8¾	8¾	8¾	8¾
Atchison	93	93	93	93
Atlantic Coast	76¾	76¾	76¾	76¾
A T Securities	47	47¼	46¾	47¼
Atlantic Gulf	63	63	62¾	63
Atlantic Gulf pf	63	63	63	63
Auto Sales	14¼	14¼	14	14¼
Baldwin Loco	109¼	110	109¼	110
Balt & Ohio	36¾	36¾	36¼	36¼
Balt & Ohio pf	45¾	45¾	45¾	45¾
Barrett	115¾	115¾	115¾	115¾
Batopilas	1¼	1¼	1¼	1¼
Beth Motor Corp	47¾	47¾	47¾	47¾
Beth Steel B	85	85	85	85
Beth Steel 8pf	111	111	111	111
Brooklyn Edison	104	104	103½	104
Butte & Superior	25	25	25	25
Calif Oil	22¾	22¾	22¾	22¾
Cal Packing	75	75	75	75
Cal Petrol	26	27	26½	27
Can Pacific	157	157	156¾	157
Can Pacific	118½	119¼	118½	119¼
Cen Leather	119	119	118¾	119
Cerro de Pasco	46¼	46½	46¼	46½
Chandler	123	124¼	123	124
Chile Copper	24¾	25	24¾	25
Chi Gt W	19	19	19	19
Chi Gt W pf	25¾	26	25¾	26
Chick N W	86	86	86	86
Chic R I	36¾	38	35¾	37¾
Chic R I pf	64	64	64	64
Chic R I & P	7¾	7¾	7¾	7¾
Chi, M & St P	37¾	38¾	37¾	38¾
Chi M & St P pf	67½	68¾	67½	68¾
Chile	16½	16½	16½	16½
Chino	32¾	32¾	32¾	32¾
Cin Indus Gas	56¼	56¼	56¼	56¼
Columbia Graph	41¾	42¼	41¾	42¼
Colo Fuel & Iron	39¾	39¾	39¼	39¼
Con Gas	81½	81½	81½	81½
Con Prod	83½	83½	83½	83½
Corn Prod	25	25	24¾	25
Crucible Steel	195¾	196	193¾	193¾
Cuba Cane Sug	41¾	42¼	41¾	42¼
Cuba Cane Sug pf	80	80	80	80
Denver & R G	7¾	7¾	7¾	7¾
Denver & R G pf	14¼	14¼	14¼	14¼
Endicott Johnson	104½	108	104½	107½
Endicott John pf	101	101	101	101
Erie	14¼	14¼	14¼	14¼
Erie 1st pf	23	23¼	23	23¼
Erie 2d pf	17¼	17¼	16¾	17¼
Fam Players Corp	72	73	72	72¾
Fam Players pf	87½	88½	87½	87½
Fisk Rubber	26	26	26	26
Freeport Tex Co	23¾	24¼	23¾	23¾
Gaston Williams	14	14	14	14
Gen Motors	242½	246	242½	245
Goodrich	67¾	68¾	67¾	67¾
Gr No Ore Ctf	85	85	85	85
Gt Northern Ore	37	37	37	37
Gt Nor Ry pf	77	77	77	77
Gen Cigar	82¾	82¾	82¾	82¾
Gulf S Steel	59½	61¾	59½	61¾
Hartman	87	87	87	87
Haskell Barker	58¾	59	58¾	58¾
Hendee Mfg Co	30	30	30	30
Hupp Motor Car	18¾	18¾	18¾	18¾
Inspiration	61¾	62¼	61¾	62¼
Interboro Cons	4¾	4¾	4¾	4¾
Interboro Cons pf	18	18	18	18
Int Agr	17	17	17	17
Int Agr pf	60	60	60	60
Int Nickel	20½	21	20½	20½
Int Paper	74¾	74¾	74¼	74¼
Int Rapid Trans	30¾	30¾	30¾	30¾
Iron Products	39¼	40	39¼	39¾
Jewel Tea	15¾	15¾	15¾	15¾
Kansas City S So	17	17	17	17
Kelsey Wheel	66	66	66	66
Keystone Tire	31	31	31	31
Kennecott	28½	28¾	28½	28½
Lack Steel	68	69½	68	68
Lee Rubber	45¾	46¼	45¾	45¾
Loews Theaters	26¾	27¼	26¾	27¼
Louisville & N	100¾	100¾	100¾	100¾
Mackay Co pf	63	63	63	63
Manhattan El	46	46	46	46
Mex Petrol	164½	165	163¾	165
Mer Marine pf	87¼	88¾	86	88¼
Mex Petrol	173¼	174¾	171¾	174¾
Miami	22	22	22	22
Middle-States Oil	35	35¾	33	33
Midvale Steel	45¾	46¼	45¾	45¾
Minn, St P & St M	71¾	71¾	71¾	71¾
M K T	9¾	9¾	9¾	9¾
Mo Pacific	28	29	27¾	28¾
Mo Pacific pf	44¾	45	44¾	44¾
Nat Acme	20¼	20¼	20¼	20¼
Nat Aniline	55	56	55	55
Nat Acaline pf	85¼	85¾	85¼	85¼
Nat Conduit	9	9	9	9
Nat En & Stamp	71	71	71	71
Nat Lead	90¾	91	90¾	90¾
Nat Lead pf	104¼	104¾	104¼	104¾
N Y Central	71¼	71¾	71¼	71¾
N Y Dock	25	25	24	24
Norfolk & So	14	14	14	14
Norfolk & W	94¾	94¾	94¾	94¾
No Pacific	78¾	78¾	78¾	78¾
Nova Scotia Steel	53¾	53¾	53¾	53¾
Ohio Cities Gas	41	41	41	41
Oklahoma P & R	6¾	6¾	6¾	6¾
Ont Silver	28	28	28	28
Pacific Gas Elec	29¾	29¾	28¾	29
Pacific Mail	49¼	49¼	49¼	49¼
Penn Ry	46	46¼	45¾	46¼
Pennsylvania R R	42¾	42¾	42¾	42¾
Penn Sea Steel	87¾	87¾	87¾	87¾
Pere Marquette	20¾	20¾	20¾	20¾
Philadelphia Co	36¼	36¼	36¼	36¼
Pierce Arrow	34	34¼	33½	33½
Pierce Oil	18¾	18¾	18	18¼
Pitts Coal	54¼	54¼	54¼	54¼
Pitts & W Va	37¾	37¾	37¾	37¾
Pitts Steel pf	73¾	73¾	73¾	73¾
Pu Steel Car	82½	82½	82¼	82¼
Pullman	114	114	114	114
Ray Con	19¾	19¾	19¾	19¾
Ray Con pf	17¾	17¾	17¾	17¾
Reading	74¾	74¾	74¾	74¾
Rep I & Steel	87¾	88¼	87¾	87¾
Repub Motor Tr	49	49	48	48
Royal Dutch	59	59¼	59	59¼
Saxon Motor	15¾	16¼	15¾	15¾
Seaboard Air Line	8¾	8¾	8¾	8¾
Seab I & Tr Co	70¾	70¾	70¾	70¾
Sinclair Con Oil	59¾	60½	59¾	60½
Sloss-Sheffield	69¾	69¾	69¾	69¾
So Pacific	95	95¼	94¾	94¾
So Railway	24	24¼	23½	24¼
So Railway pf	67	67	66¾	66¾
St Joseph Lead	16¾	16¾	15¾	15¾
St Louis & S F	23¾	23¾	23¾	23¾
St Louis S W	27¾	27¾	27¾	27¾
St Louis S W pf	67¾	67¾	67¾	67¾
St Louis S W R R	17	17	17	17
St Louis S W pf	27¾	27¾	27¾	27¾
Stromberg	68	68	68	68
Studebaker	89¾	89¾	89¾	89¾
Stut Motor	114¾	115	114¾	114¾
Tex & Pacific	16¾	16¾	16¾	16¾
Texas Company	180¾	179	180¾	180¾
Third Ave (N Y)	18¾	18¾	18¾	18¾
Tobacco Products	63¾	64	63	63¾
Trans Con Oil	25¾	25¾	24¾	25¾
Transue & W	57	57	57	56¾
Union Oil	30¾	30¾	30¾	30¾
Un Pacific	119	119¾	119	119¾
Un Pacific pf	86¼	86¾	86¼	86¾
U S Alcohol	74¾	80	74¾	80¼

Amusements.

BOSTON OPERA HOUSE, 2 Weeks, Mar. 1 to 13
CHICAGO OPERA COMPANY
Tonight at 8 AIDA — Rabin-Dadai
Fri. at 8 PELLEAS — Garden-Magnenat
ELEKTRA — Ober
Sat. Aft. at 1:45 Carpenter's — Adolph Bolm
BIRTHDAY OF THE INFANTA — Ballet
OF LOVE AND MAGIC — Corps de Ballet
Sat. at 8 SPANISH HOUR — Gall-Magnenat
and PAGLIACCI — Scotti-Riccitelli
Next Mon. & LOUISE — Garden-O'Sullivan
Thurs., Fuccini (Triple Bill). Wed., Rigoletto, Thurs., Thais, Fri., Pinafore. Sat. Aft., Lucia. Carmen.
Sat. Eve., Masked Ball.
Tickets at Room 34, Little Bldg., until 5 P. M. At Opera House one hour before curtain rises. Mail, Mr. E. ELLIS Mann. Dir.
SPECIAL SUNDAY AFT. OPERATIC CONCERT AT SYMPHONY HALL Sun. Mar. 14, 3:30 P.M.
Tickets at Symphony Hall Box Office Now.

Boston Opera House March 15—Mail Orders Now
Sat. Mat. & Eve. CHU CHIN CHOW Mat. $2.50
Sat. Eve. CHU CHIN CHOW Mat. to $2.00
Mats. to $2.50 (Plus 10% Tax)

THE GIRL IN THE LIMOUSINE
With John Cumberland, Doris Keenan, Chas. Ruggles
SHUBERT PLYMOUTH MESSRS. LEE & J. J. SHUBERT Present
Evgs. 8:15. Mats. Thurs. & Sat. at 2:15
Seats at Theatre Box Office and Little Bldg. Lobby
Evgs. 8:15. Mats. Thurs. & Sat. 2:15
Pop. Mat. Today BEST $1.00 SEATS

SHUBERT MAJESTIC MESSRS. LEE & J. J. SHUBERT Present
Seats at Theatre Box Office and Little Bldg. Lobby
Evgs. 8:15. Mats. Thurs. & Sat. 2:15
THEDA BARA
In Person in "THE BLUE FLAME"

MECHANICS TONIGHT
BUILDING ALL-STAR WRESTLING
Direction Geo. V. Tuohey
"STAN" ZBYSZKO vs. GRANDOVICH
JIU JITSU MAYAKY vs. BROWN
Downtown Office, 282 Washington St., Room 48. Phone Fort Hill 4877

GORDON'S OLYMPIA WASH. ST.
NORMA TALMADGE
in "A Daughter of Two Worlds"
Vaudeville. A. J. Martel at Organ

Jordan Hall, Thurs. Eve., Mar. 11, at 8:15
FLONZALEY QUARTET
and
HAROLD BAUER, Pianist
Tickets: 402 Steinert Bldg. Mason & Hamlin Bldg. WENDELL LUCE, Manager

535 TREMONT STREET
WALDORF
PHONE BACH 5640
(TWICE DAILY, 2 AND 7:30 P. M.)
Musical Comedy Co.
THEDA BARA in "A New Cleopatra"

BOSTON THEATRE
REX BEACH'S "THE GIRL FROM OUTSIDE"
Dallas & Crain, Hal & France, Jack Joyce, Frankie Rose, Connelly-Clayton, Ethel Myrtle.

HOWARD SOME LESQUE SHOW TONIGHT TOMMY SNYDER and vaudeville. Always something doing.

GLOBE Gladys Brockwell in "The Devil's Riddle." J. Warren Kerrigan in "STORM." Last times today.

FRANKLIN PARK ROBERT WARWICK in "THE SCARLET EDGE." & Vaudeville

Amusements.

PARK THEATRE
SPECIAL MORNING SHOW
10 A. M. till 12—All Seats 20c
LAST 3 DAYS
JESSE L. LASKY presents
A NEW MARK TWAIN-PARAMOUNT-ARTCRAFT PICTURE
HUCKLEBERRY FINN
A PICTURE AS GREAT AS THE STORY

B.F.KEITH'S
THE AMUSEMENT CENTRE OF BOSTON
Twice Daily, 2:15 and 8:15. Tel. Beach 3124
The Grand Opera Quartet
MARGUERITA SYLVA
In Selections from Grand Opera
"ONCE UPON A TIME"
KRAMER & MOYLE
DOROTHY BRENNER
FORD & CUNNINGHAM
TONY, AERIAL CLOYDE, WHEELER TRIO
HELEN STORY and ARMAND KALIZ
PAUL PARNELL AT THE PIANO.

COLONIAL Evgs. at 8:15. Mats. Wed. & Sat. at 2:15
CHARLES J. RICH, Manager
COHAN & HARRIS present
The Royal Vagabond
A Cohanized Opera Comique with ROBINSON NEWBOLD

SAM S. SHUBERT THEATRE
Messrs. Lee & J. J. Shubert, Managing Directors
Seats at Theatre Box Office & Little Bldg. Lobby
Evgs. 8:15. Mats. Wed. & Sat. 2:15
Next Mat. Sat. at 2:15
GREENWICH VILLAGE FOLLIES
WITH FRANCES WHITE and
James Watts, Ted Lewis, Ada Forman, Al Herman and the 20 Famous Artists' Models

TREMONT TEMPLE ONLY 2 WEEKS MORE
Twice Daily, 2:15 and 8:15. Prices: 25c, 50c and a few at $1 (Plus War Tax)
MARY PICKFORD
POLLYANNA

LOEW'S ORPHEUM
In Heart of Shopping District
2:15 A. M. to 10:30 P. M.
"NEVER AGAIN"—Ben Bernie & Musical Revue Comedy. 5—Other New Acts—5. Feature—Gladys Brockwell in "The Devil's Riddle." Latest News & Comedy.

WALDRON'S 2.15 CASINO 8.15
ROSELAND GIRLS

GAYETY MATINEE DAILY
BURLESQUE & VAUDEVILLE
MOLLIE WILLIAMS

CAMBRIDGE TODAY Mary Miles Minter in IDOLS MARRON & Vaudeville Acts

STRAND MARGUERITE CLARK in "All of a Sudden Peggy" Katherine MacDonald in "The Beauty Market"

ADVERTISE YOUR WANTS IN THE BOSTON AMERICAN

PREDICT HIGHER MONEY RATE

American Woolen and Endicott Johnson Drop to New Low Record Marks

By BROADAN WALL.
Registered U. S. Patent Office.

New York, March 4. — Some improvement was seen in the stock market yesterday. Most of it was in the industrial list and the oils for the long pull were disappointing their friends. The only news of market importance was announcement of orders for rolling stock placed by the Union Pacific, Erie and Atchison. This caused an advance in Car & Foundry stock and a renewed attack on Baldwin. American Woolen and Endicott Johnson, which are the leading representatives of the investory stock, went to new low records, but the latter reacted sharply.

Money was 10 per cent. all day and brokers are being given to understand that the rate will be higher before all the income taxes are paid. Banks are watching against activity in the market and the bull party is doing everything in its power to bottle up the deposits of banks.

While the steel stocks have not been acting well, the buying of those issues seems to be greater than the selling. In U. S. Steel yesterday the stocks went to interests that usually trade with the trust. In respect it might be compared with the buying in Mexican Petroleum. In both U. S. Steel and Mexican Petroleum there is buying for the account of persons who are not particular what the prices may be in the near future.

The bank of all nations is now being discussed in Wall Street. This institution is said to be designed to serve as a bank for international transfers and government bond issues. It is proposed that its capital stock, which will be several hundred million, shall be taken in the various countries that it will serve. Rumor says P. P. Dodson is in Europe in connection with its establishment.

Looks for Building Boom

U. S. Treasury officials look for a building boom. Answers to questionnaires received by Federal Reserve bankers indicate that construction to solve the nation's housing problem will be begun on a big scale this Spring despite high prices for material and labor.

Copper Metal Lower

Copper metal is selling very slowly, according to reports, both domestic and foreign business is light. Some large selling agencies have reduced their price ¼ cent per pound to 24½ cents for deliveries this month and to 24 cents for second quarter shipments.

Production by Copper Mines

February production of copper by the Anaconda Copper Company was 12,500,000 pounds, compared with 12,400,000 for the corresponding 1919 month. The smelter output of the Old Dominion Company last month was 2,103,000, against 2,360,000.

Lehigh Valley Railroad declared quarterly dividend of 1¾ per cent on preferred stock of record March 13, and quarterly dividend of 2½ per cent on preferred of record March 13, payable April 2.

Boston Stocks

Prices on the Boston Stock Exchange from the opening until 11:30 p. m. had the following range:

Stocks	Open	High	Low	Latest
Am Ag Chem	87¼	87¼	87¼	87¼
Am Ag Chem pr	92	92	92	92
Am Oil & Eng	6⅛	6	6⅛	6⅛
Am Steel Fdries	90¾	90¾	90¾	90¾
Am Sugar pr	115	115	115	115
Am Tel & Tel	98	98	97¾	98
Amoskeag	81½	81½	81½	81½
Ang Am Com Corp	12	12	12	12
Arizona Com	12	12	12	12
Big Ileart Min	8½	8½	8½	8½
Boston & Albany	123	123	123	123
Boston Elevated	62¾	62¾	62¾	63
Boston & Maine	33¾	34½	33¾	34
Boston & Me pr	62¾	62¾	62¾	62½
Cal & Hecla	347	350	347	350
Carson Hill Min	21¾	21¾	21¾	21¾
Century Steel	4	4	4	4
Daly-West	4⅞	4⅞	4⅞	4⅞
Davis-Daly	10¾	10¾	10¾	10¾
East Mass Ry	31	31	30½	31
East Steamship	20	21¼	20	21¼
Edison Elec	29½	29½	29½	29¾
General Electric	156	156	156	156
Gray & Davis	32¾	32¾	32¾	32¾
Hancock Con	97½	97½	97½	97½
Int Products Co	25	25	25	25
Island Creek pr	78	78	78	78
Island Oil	4¾	4¾	4¾	4¾
Libby-McNeill	23	23	23	23
Lone Star Gas	45¾	45¾	45¾	45¾
Mass Gas Co	71½	71½	71½	71½
Mass Gas Co pr	92	92	92	92
MayFlower Con	30	30	29¾	29¾
Mex Invest Co	41	41¼	40½	40½
Mex Petroleum	174¾	174¾	171¾	174¾
New Arcadian	3½	3½	3½	3½
N E Telephone	87	87	87	87
North Butte	3¾	3¾	3¾	3¾
Nipissing	11¼	11¼	11¼	11¼
North Butte	16	16	16	16
Old Dominion	31½	31½	31½	31½
Orpheum Circuit	31	31	31	31
Reece Button Hole	15½	15½	15½	15½
Stewart Mfg Co	43	43	43	43
Superior & Boston	4½	4½	4½	4½
U S Smelting	119	119	119	119
Swift International	40½	40½	40½	40½
Union Pacific	118½	118½	118½	118½
United Drug 1st pr	90	90	90	90
United Fruit	185½	185½	185½	185½
United Shoe	45¼	45¼	45¼	45¼
U Shoe Machine pr	26	26	26	26
U S Smelting pr	65¾	66¼	65¾	66¼
U S Steel	95¾	95¾	95¾	95¾
Ventura Oil	14½	14½	14½	14½
Vic Mass R R	8½	8½	8½	8½
Waldorf System	18¾	18¾	18¾	18¾
Waltham Watch	39	39	39	39
W E R R	42	43	43	43
W. H. McElwain	97½	97½	97½	97½
Wick W Spencer St	24¾	24¾	24¾	24¾

GOVERNMENT BONDS

Liberty 3½s	99.40	99.40	99.40	99.40
2nd 4s 1927-47	89.70	89.70	89.70	89.70
2nd 4s 1927-42	90.06	90.06

SCHOOL FIGHT ENDS IN COURT

Vermont Priest Seeks to Have Expulsion of 36 Catholic Pupils Revoked

Brandon, Vt., March 4.—A bitter legal battle will be waged here as the result of the expulsion of thirty-six Catholic pupils of the junior high school for their refusal to attend chapel services on the grounds that Protestant prayers and Bibles are used.

The controversy has created bitter feelings here among the citizens, and prominent Protestant and Catholic residents are aligned against each other. Parents of the expelled children say they will never permit them to return until the services are stopped.

The expulsion was ordered by Principal E. H. Walker of the junior high school who asserts that his action is supported by Dr. Milo H. Hillegas, State superintendent of schools. Mr. Walker says that if the expelled students will not return to the school, with written permission from their parents excusing them from attending the services, he will take legal action to force them to return.

Both sides have obtained prominent legal talent and one of the most heated court battles in the State is looked for.

It is expected that the Rev. Father F. F. Clay, pastor of the Brandon Catholic Church, who encouraged the pupils to refuse to attend the services, will seek a writ of mandamus to have the suspension of the Catholic students revoked.

HARVARD BAND WILL BE HEARD IN NEW YORK

Matthew Luce, regent, has granted permission to the Harvard Band to appear twice in New York, and once each in Worcester and Springfield. The dates are still undecided.

Marriage Intentions

BOSTON.

Allen W. Gray, 24, 22 W. Rutland st., police officer, Frances Stokes, 21, 72 W. Rutland st., maid, both colored.

August Aller, 32, 284 Washington st., Haverhill, sole leather dealer, Dora Freedman, 28, 765 Morton st., tailoress.

Nathan Goodelzer, 26, divorced, 23 Rose st., machine operator, Esther Wexler, 25, 98 Nightingale st., stenographer.

Biagio Di Nardo, 25, 648 Middle st.; Lee, scientific comb maker, Maria A. Di Marzio, 24, Immigration Station, housekeeper.

George Gould, 51, divorced, 7 Inwood st., business manager, Alice M. Guptill, 47, widow, 1295 Commonwealth av., floor superintendent.

Carmen Pappas, 28, 15 Carter st., Needham, carpenter, Mary Rovcina, 26, Immigration Station, housekeeper.

Dimitro Lasiuk, 39, widower, 28 Wall st., shoemaker, Rose Bergiel, 25, widow, 15 Wiget st., cook.

George W. Ward, 28, Immigration Station, waiter, Domenica B. Poretti, 30, Immigration Station, waitress.

James E. Cole, 22, 89 Greenwich st., laborer, Lois L. McPhail, 23, divorced, 2 Fairweather st., waitress.

Rocco Palermo, 24, 190 North st., sausage maker, Rosalbia Carbone, 18, 28 High st., Chelsea, finisher worker.

Elton B. Thomas, 22, 24 Moreland st., salesman, Ruth Bowley, 22, 14 32d st., Watertown, private secretary.

Romano Rigo, 33, 1384 Quincy st., Quincy, stone cutter, Madalina Magistrella, 32, Immigration Station, maid.

Henry O'Keefe, 42, 2 Sharon st., freight handler, Elizabeth Gardner, 42, 2 Sharon st., cook.

Victor De Leo, 32, 7 Norwell st., barber, Vita M. Merolle, 24, 231 Washington st., at home.

Henry H. Pringsheim, 25, 282 Bennington st., East Boston, Elizabeth M. Boutilier, 24, Bennington st., East Boston.

Giuseppi Grossi, 31, 23 Worcester st., Fitchburg, laborer, Rosa Capodavra, 23, Immigration Station, housekeeper.

MRS. PRESTON GIBSON LOSES HOTEL SUIT

Newport, R. I., March 4.—Justice Blodgett of Superior Court, sitting here, heard the case of the Virginia, Hot Springs Hotel Company against Mrs. Alexander Dallas Bache Pratt, now Mrs. Preston Gibson, it was decided on account of the Homestead Hotel against Mrs. Gibson, amounting to $1,382.37, with interest $1,163.85. Attorney Sheffield represented Mrs. Gibson, and Attorney Wheeler of Providence the hotel concern. The court gave a decision for the plaintiff in the full amount. Attorney Sheffield announced his intention to appeal. Mrs. Gibson is in California with her children and her new husband.

INVESTORS ARE BUYING RAILS

More Public Interest in Traffic Securities Indicated in Pennsylvania Report

In some quarters it is believed that small investors are taking more interest in railroad securities and the January increase in the number of Pennsylvania Railroad stockholders is regarded as such an indication. For February 1 Pennsylvania stockholders totalled 120,312, a high record and a gain of 2,589 in a month. That the buying was by investors is suggested by an average holding of 84.1 shares on February 1, the smallest on record. The average holding decreased 9.5 in a year.

LYNN CARMEN TO ASK SHORTER HOURS

The Street Carmen's Union of the Eastern Massachusetts electric railroad at Lynn, embracing 1,600 employes on one Lynn, Revere and Chelsea line, will soon be asked to accept a new wage scale and working agreement to present to the management. The present scale calls for eight hours' work a day, as against the present nine hours. It calls for an advance from forty to forty-seven cents an hour for the first three months' employment, an advance from fifty-one to sixty-five cents an hour for the next nine months and an increase from sixty to seventy-five cents an hour is the maximum wage. The agreement, if accepted, will go into effect April 1.

MORE THAN HALF OF VERMONT VOTES 'WET'

Burlington, Vt., March 4.—Returns to date show more than one-half the towns and cities in Vermont have voted "wet," including every place of any importance in the State. There are still two counties to be heard from and a number of scattering towns. The total in the "wet" column at present is 124.

SO. BOSTON, YOUNG DOUGLAS COULD BE HEARD CALLING BEFORE DAYBREAK COLD WINTER MORNINGS

BEGAN MANUFACTURING

W.L.DOUGLAS

"THE SHOE THAT HOLDS ITS SHAPE"

FOR MEN AND WOMEN

BOYS' SHOES $4.50 $5.00 $5.50

$7.00 $8.00 $9.00 & $10.00 SHOES

W. L. Douglas shoes are sold through 107 of our own stores direct to the wearer at one profit. All middlemen's and manufacturing profits are eliminated. W.L.Douglas $9.00 and $10.00 shoes are absolutely the best shoe values for the money in this country. W. L. Douglas name and the retail price stamped on the bottom guarantees the best shoes in style, comfort and service that can be produced for the price.

Stamping the price on every pair of shoes as a protection against high prices and unreasonable profits is only one example of the constant endeavor of W. L. Douglas to protect his customers. W. L. Douglas name on shoes is his pledge that they are the best in materials, workmanship and style possible to produce at the price. For twenty-six years it has been our practice to sell W. L. Douglas shoes in our own stores with only one profit. This has saved the wearers millions of dollars.

The quality of W. L. Douglas product is guaranteed by more than 40 years experience in making fine shoes. The smart styles are the leaders in fashion centers of America. They are made in a well-equipped factory at Brockton, Mass., by the highest paid, skilled shoemakers, under the direction and supervision of experienced men, all working with an honest determination to make the best shoes for the price that money can buy. The retail prices are the same everywhere. They cost no more in San Francisco than they do in New York.

W. L. Douglas shoes are for sale by over 9000 shoe dealers besides our own stores. If your local dealer cannot supply you, take no other. Order direct from factory. Send for booklet telling how to order shoes by mail, postage free.

CAUTION—Insist upon having W. L. Douglas shoes. The name and price is plainly stamped on the soles. If the name has been changed or mutilated, BEWARE OF FRAUD.

W. L. Douglas Shoe Co., 216 Spark Street, Brockton, Mass.

President

W. L. DOUGLAS STORES IN BOSTON:

★635 Washington Street (opp. Essex St.)
★130 Hanover St. (near Washington Street)
★381 Washington St. (opp. Franklin St.)
82 Court Street (corner Howard St.)

Stores marked with a ★ carry complete lines of W. L. Douglas Shoes for Women.

OPEN SATURDAY EVENINGS

TRAVEL GUIDE

NEW YORK $4.40
Via Rail and Steamer
Price Includes War Tax
Tickets good on all trains
Leave Providence 5:15 P. M. daily
Steamer leaves Providence 6:00 P. M. daily
Direct connection with
COLONIAL LINE 336 Wash. St., Boston
Phone F. H. 2780

BAY STATE LINE NEW YORK $4.40
Via Rail and Steamer
Leave Providence 5:15 P. M. daily
Steamer leaves Providence 6:00 P. M. daily
OUTSIDE STATEROOMS $5.00 and $6.50
Direct Steamships Georgia and Tremont
Direct connection with Fall River Line
Interconnection at South Station. Book thru and baggage checked. Tickets at offices.

USED CARS AND ACCESSORIES

REO TOURING $650

LATE model, five-passenger car, in the best possible condition. Has five tires and is now being painted, recently overhauled throughout, will give 20 miles to a gallon; we will allow trial and guarantee responsible buyer. BERKELEY AUTO EX., 66 Berkeley st.

MAXWELL $435

5-PASS., starter and lights, just overhauled and refinished. This car to be in perfect shape and will give 20 miles to a gallon; we will allow trial and can terms if desired. BERKELEY AUTO EX., 66 Berkeley st., Beach 8487.

Wanted Cars for Cash

ANY make; must have starters and lights; we will take liberty after 48 hrs. of inquiry to buy one. BERKELEY AUTO EX., 66 Berkeley st., Beach 8487.

HUDSON SUPER SIX

LIMOUSINE for sale; car in good condition. Tel. Dorchester 422.

FOR SALE—$150 Ford 1-ton truck, with furniture body; in good condition. Apply 120 Wareham st., Boston.

WANTED—Cadillac, 1918 top, body or a Winter tonk liberty; offer cash must be cheap. F. W. ROBINSON, 40 Mon ton Terrace, Brookline.

USED CARS AND ACCESSORIES

Autos Wanted

DO YOU WANT TO SELL YOUR CAR? No matter what make or model, SEE US FIRST.

BayState MotorCar Co.

15 BERKELEY ST.
Near Cor. Tremont St., Boston
Tel. Beach 8399

JEFFERY $675

5 OR 7-PASSENGER, just repainted, has new cord extra tire and tube, runs and drives 3000 miles and is in the best mechanical condition; will make trial of 3 days to test car in every way and allow time payments. BERKELEY AUTO EX., 66 Berkeley st.; phone Beach 8487.

REAL ESTATE—TELMONT

TO BUT, sell or lease, tel. Camb. 6533 and 6534. Telmont Realty Co., probably knows. Address 680 Mass. av., Cambridge.

REAL ESTATE—CHELSEA

3-FLAT HOUSE, 14 rooms, garage, gas, h. w. h., all rented; 7% on front and back phases, on Maverick st.; price $7,500. Apply owner, don't go near; H. Gilbert, 9 Pond st., Chelsea.

REAL ESTATE—DORCHESTER

DORCHESTER—Mattapan section, 2-fam. house, 6-6, all modern improvements, in very good location; will sell very cheap if taken before March 15. A. BOUHATY, 27 School st., Boston.

REAL ESTATE—MEDFORD

$2,500, COTTAGE, all improvements, place for automobile; 2-family house, improvements, place for automobile, $3,800; 2-family house, 13 rooms, $6,000. HARRIS, 53 Medford st., Medford; tel. 2082-R.

REAL ESTATE—QUINCY

ADAMS SHORE COTTAGE

WITH 50 feet of waterfront, 7 rooms, with fruit and shade trees; price $1,500. $150 down, $10 month. Apply 31 Sea st., or, Quincy 2264-W.

REAL ESTATE—MISCELLANEOUS

PAINT $1.75 Gal. Varnishes, $2.50 gal. Enamels, $2.50 gal. Stains, $1.25 gal. Shellacs, $2.50 gal. Colors ground in oil. Send for catalog.
SOUTH END HARDWARE CO.
1429 Washington and 5 Lagrange sts.

PAINT $1.50 Gal.
Fabrey Paint Co.—56 Pearl St., Cambridge

PAINT $1.75 GAL. Shades. Send for color card.
ELIOT HARDWARE CO., 82 Portland St.

REPAPERING your house, parlor and hall $20; other rooms at low prices. Work guaranteed. Call or write Alfred Peats Branch, 118 Sumner St.

BUNGALOW, $355

$35 DOWN, $3 a month, buys cot in good on large lake; bonting, bathing, sailing, 16c fare. Apply owner, 1 Bromfield st., room 1.

TWO HOUSES, use 2 room house, one story, can be located on one lot in good section of Medford; also small house, can be moved for both, $3000 cash. Apply MORTGAGEE, 10 Tremont st., Boston.

REAL ESTATE—REVERE

2-FAMILY HOUSE, all improvements, one acre lot, of shore road. 529 Revere st., Revere.

REAL ESTATE—WAKEFIELD

FOR SALE—Cottage, 6 rooms, bath, furnace heat, chance for garden, fruit 8 min. from station; price $4,000. CAPEN, 641 Main st., Wakefield Junction, Mass.

REAL ESTATE MORTGAGES

WANTED—$1,000 for first mortgage on 3 $4,000 lots of land; will pay 7% and insure recently remodeled, 7 130, Boston American.

BUSINESS PROPERTY TO LET

TO LET—6 floors, 9 Beach st., will cut up into rooms to requirements of tenants, very suitable for offices, floor room, etc., good light, steam heated, rental very reasonable. Apply 40 Exchange.

BUSINESS PROPERTY

STORES AND TENEMENTS
SEPARATE bids will be received by mail from J. F. MOONEY, 250 Friend st., Boston.

STORAGE

BUS STORAGE WAREHOUSE
See Washington St. Tel. Beach and Rooms $11 a mo. up. Janitor. Lunch Rooms.

APARTMENTS—BRIGHTON

4 LARGE ROOMS

AND porch; $30; steam heated, janitor service, continuous hot water; adults only. Apply 148 Sutherland rd., Brookline, off Com. av.

APARTMENTS—CAMBRIDGE

WANTED—Furnished apartment, March 15 or April 1, near Harvard sq. Tel. Camb. 6194-M.

APARTMENTS—DORCHESTER

5-ROOM APARTMENT $35

AND BATH, with all improvements, vacant April 1; 2 rooms, $20. Apply 2 MYRTLE BUTLER, 21 Crowell st.; take Norfolk st. car from Dudley st.

APARTMENTS—ROXBURY

3-ROOM apart., all improvements and electric lights, $2 a week. Alexander st., tel. Rox. 2747-W, adults preferred.

HOTEL GREELY, 36 Hammond st., 3-room suite, $16. Apply 24 Greely.

FURNISHED APARTMENTS

IVALOO CHAMBERS, 41 Irvine st.—Suite of 2 rooms, furnished, bath and kitchenette; $10 per week; 6 minutes from Harvard and Central sqs., Cambridge, take Porter sq. car; see JANITOR.

APARTMENTS WANTED.

APARTMENT wanted, two or three rooms and bath, unfurnished, by Upham's Corner; N. 26, Boston American.

FURNISHED ROOMS—ALLSTON

HIGHLAND ST., 20—Nicely furnished room in set, handy to electrics and Allston Depot.

FURNISHED ROOMS—CAMBRIDGE

BROADWAY, 375—Near Hancock st.; nicely furnished room with kitchenette; business people.

ELLSWORTH AV., 15—To let, furnished room with kitchenette for light housekeeping. Tel. 2616-M.

HARVARD ST., 344, corner Dana st.—Large front room, kitchenette, bath. Tel. 4284-M.

FURNISHED ROOMS—CLIFTONDALE

CEDAR ST., 20—Opp. Bunker Hill; two rooms for housekeeping.

FURNISHED ROOMS—DORCHESTER

ALEXANDER ST., 29—Large room, with kitchenette, heat, water, gas, telephone; $8.50.

FURNISHED ROOMS—ROXBURY

ELIOT ST., 61—Furnished living room and bedroom, $7 a week.

FOUNTAIN ST., 18—Flat, 2 furnished rooms for housekeeping, all conveniences, $20 week.

WARREN ST., 507—Large front furnished 3-h. room, steam heat, fine location. Tel. Roxbury 4764-W.

WEST COTTAGE ST., 76—Furnished rooms for light housekeeping. Tel. Nor. 8321-W.

A SUNNY furnished housekeeping room. Tel. Roxbury 5007-W.

FOR elderly people apply ROXBURY ROOM REGISTRY, 76 Waverley st.; 1053 Res.

FURNISHED ROOMS—SOUTH END

NEWTON ST., 6—2 rooms for housekeeping, st. h. hot, private entrance. Tel. Back Bay 7118-M.

MASS. AV., 948—So. front room, hot and cold water, light housekeeping; tel.

STEAM HEAT housekeeping room, kitchenette, MOLLINS, 754 Tremont st.; 8 a. m. to 5 p. m.

W. NEWTON ST., 57—Sunshine, every room, $2 per week; $6, $7, $8 per week; daily, daily $2. Telephone in every room. Private baths.

WORCESTER SQ., 2—2 connecting suites with kitchenette, steam heat; also side room.

WORCESTER SQ., 34—Square room with kitchenette, steam heat, gas, range, refrigerator.

ROOMS WANTED

MIDDLE-AGED man wants single room; state price and particulars. Write F 185, Boston American.

BOARD AND ROOMS

PRIVATE licensed maternity hospital. For terms apply MRS. R. F. HAYMAN, 500 Weymouth av., Melrose, Mass.; tel. 1300-W Melrose.

FEMALE HELP WANTED

CLEANERS

Two good, reliable cleaners wanted; steady work, 44-hour week. Tel. Employment Manager, South Boston 900.

GIRLS WANTED

FOR HAND PAINTING ON GREETING CARDS
E. D. PARKER, 78 Dudley st., Egleston Square
Sudbury Side. Entrance 10 Alden Court

HEMSTITCHERS

ON towels and pillow cases; steady. STAMPED SPECIALTIES CO., 131 Kingston st.

Shakers and Feeders

GOOD pay, good hours. CRAWFORD LAUNDRY, 82 Rutherford st., third floor.

EXPERIENCED OPERATORS

WANTED on Boner machine; MEN. CHANIS LAUNDRY, 59 Norfolk av., Roxbury.

Young Lady Stenographer

MARK ANDREWS & CO., 60 Bedford st.

BAKERY SALESGIRL wanted. No Sunday work. PUBULEY ST., Roxbury.

CAPABLE girl for general housework, no washing; references. Tel. 868-M Dorchester.

COMBINATION sewing machine operators wanted at Wellesley College, $6. Tel. 51733, Irene Hall, Wellesley, Mass.

EXPERIENCED stitchers on power machines, operate; good wages; steady work guaranteed; also girls to learn, paid while learning, light, airy shop; good working conditions; good pay, steady work year round. JACOB BERNTZ & SONS, 36 Summer st., Boston.

EXPERIENCED waist draper; also a good waist finisher for custom dressmaking. HARRIS, 149 Boylston st.

FINISHERS—Experienced hand sewers on ladies' dresses. FRANKLIN DRESS CO., 1 Washington st.

HARPERS and sorters wanted at once; good pay and steady position. HARRIS STEAM LAUNDRY, 79-81 Williams st., E. Lynn.

GENERAL housework; maid or helper; 2 over 21. Arthur st., tel. 1141-M Revere.

GIRL to address envelopes on typewriter, $15 after 3 hours' instruction.

GIRLS WANTED—Experienced folders, good pay for steady work. BRIMS PRINTING & LABEL CO., 9 Bennett st., Boston.

MAID wanted for housework. 16 Morse st., Dorchester; tel. 0182-M.

MABUEL WAVER with experience. Apply 1 AMOLAKI, 173 Tremont st., city.

MILLINERY MAKER and trimmer wanted. 713 Centre st., Jamaica Plain; tel. 645-W.

MOTHER'S HELPER wanted. Apply 109 Lawrence av., or telephone Roxbury 8624-W.

NEAT girls to sell orders in ladies' room; experience unnecessary; no Sunday or holiday work. R. MARSTON & SON, 121 Sudbury st.

NOON WAITRESSES wanted; no Sunday or holiday work. AUBURN LUNCH ROOM, 144 Tremont st., Boston.

OPERATORS and finishers wanted. ST. LOUIS CLOTHING CO., 144 Kingston st., Boston.

PRESSERS on muslin underwear and dresses, highest prices paid; week or piece work. DAVIDSON BROS., 560 Harrison av., Boston.

SMART, capable woman, general work, family 3 adults; good home and wages; good pay and home. Cambridge 3046-M.

SECOND GIRL wanted. Apply BR. RUSH Hospital, Walpole, Mass., Telephone 23.

SEWERS wanted; steady work. Apply 20 Bromfield st., Cambridge.

WANTED—Dressmaker with selling ability for outside position, or one who will qualify; good opportunity; will pay for time of instrument of training; good pay to start, call for 9 a. m. MISS BERRY, 1 Park st., Boston.

WANTED—A pastry cook good at making pies and cakes. LANDERS LUNCH, 713 Boylston st.; see Mr. Durkee.

WANTED—In large waste house, women for sorting rags. Apply 2 to 5 p. m. 1 to 3 Ames st., Roxbury.

WANTED—Girl to wait on counter in bakery. 328 Summer st., Boston.

WANTED—Nursery girls. Housekeeper, 110 Tel. TOURAINE.

WOMAN wanted to wash dishes and assist in kitchen cafe. 723 Commonwealth av.; tel. Back Bay 3711.

WOMAN to do dishes wanted. Apply LABORATORY KITCHEN, 85 Bedford st., Boston.

WOMAN WANTED—To assort woolen clippings. See DEXTER, 20 Beach st., Boston.

50 INEXPERIENCED girls, parlor maid-servants, waitresses, chambermaids to do sewing, cooks, waitress-chambermaids, ward maids, 2nd waitresses, kitchen girls. DAFLOS AGENCY, 464 Boylston st.

FEMALE HELP WANTED

WANTED
Experienced and Inexperienced
Girls and Women
21 years of age and over; steady employment. We have a Continuation School for Girls under 16 years.
MINIMUM WAGE 20c PER HOUR
Some experienced employees are earning over 30c per hour.
Package Confectionery Company
EMPLOYMENT DEPARTMENT
Cor. Sixth and N Streets
South Boston

WANTED
FANCY WORSTED SEWERS
Can earn good pay and bonus, under best working conditions, at
Shirreffs Worsted Co.
FITCHBURG, MASS.

STITCHERS
FOR
BATHING SUITS and SWEATERS
Wanted experienced; permanent position good wages. Apply at once.
Suffolk Knitting Mills
8-24 New St., E. Boston

WANTED
Women Attendants
APPLY
Boston State Hospital
DORCHESTER CENTRE, MASS.

SEWERS WANTED

EXPERIENCED SEWERS on fine worsteds; wages from $20 to $30 per week, 48 hours; good light, congenial surroundings, steady position. ROUSSO & MILLS, 200 Clinton, Boston.

ATTENDANTS WANTED

WOMEN of good character and ability, under age, with good references; salary $35, increase to $45 with experience, to begin at once; address or apply in person to MASSACHUSETTS HOME FOR THE FEEBLEMINDED, Waltham, Mass.

PRESSERS

EXPERIENCED on silk and cotton shirt waists; steady position, good pay. Apply 2 to 5 p. m. at 85 Bedford st., Boston.

LAUNDRY HELP

FIRST-CLASS starchers and sorters, starch, flat work; steady work, good pay. Apply to FOREMAN, Cambridge Laundry Co., 7 Soden st., Cambridge.

LAUNDRY HELP

MARKERS, feeders and folders wanted at once. Apply CITY LAUNDRY, 96 Lenox st., Roxbury.

LAUNDRY HELP

PRESSERS AND FOLDERS wanted at once, Apply UNION PARK HOTEL, Quincy sq., inquire Mr. Stoddard, Laundry Dept.

GIRLS AND WOMEN

FOR chamber and pantry work. Apply to HOUSEKEEPER, Young's Hotel.

BOOKKEEPER

WANTED—Double entry. Apply REVERE FOUNDRY CO., opp. B. & M. station, Revere.

Seamstresses and Finishers

ON FURNISHING GOODS; STEADY, WELL-PAYING JOB. 20 Eliot st.

FEMALE HELP—MISCELLANEOUS

LADIES AND GENTLEMEN—We will train for the movies, dramatic or vaudeville. Call or write, lecture stamp. 100 Boylston st., room 1.

FEMALE SITUATIONS WANTED

THOROUGHLY competent and honest light colored lady wishes position as nurse; also lady is expert hairdresser and manicurist. Address F 1, Boston American.

MALE HELP WANTED

WELDERS — Electric, for steady work in Buenos Aires. Only first-class all-round marine welders need apply. Men experienced on cast iron preferred.

THE ELECTRIC WELDING CO.
164 Court St., Brooklyn, New York

Spreader Man

WANTED — One thoroughly experienced on spreading machine; steady work, good pay. Apply 71-73 Wilbur st., Malden.

BENCH MOULDERS

WANTED, Apply at works, DAVIS & PARKUM MFG. CO., Bleachery Station, Waltham, Mass.

WANTED—A FEW LAST TURNERS; BRIGHTON SQUARE; ALSO A FEW slight labor trouble. LYNN LAST CO., 53 Harrison Court, Lynn, Mass.

STABLEMAN

WANTED, experienced, to clean harness and horses. MARSHALL STABLE, 361 Warren st., Roxbury.

ERRAND BOY

16 YEARS OR OLDER. Apply LUMOPY ELECTRIC MACHINE CO., 31 Hopkins st., city.

BOYS WANTED

APPLY SPAULDING MOSS CO., 32 Federal st., city.

ELEVATOR OPERATOR

Apply Janitor, 893 Boylston st.

AUTOMOBILE mechanic wanted, good pay, steady work. 40 Emory pl., Allston; Brighton 4122.

BARBER—Wanted, 1st-class man, $22 a week to start; no percentage. 1134 Dyer Park st., Hyde Park.

BRIGHT boy for errands; must be neat in appearance and have school certificate. Room 1, 20 Beacon st.

JOB PRESS wanted; steady work. Apply 19 Washington st., Boston.

MEN wanted, experienced in baling grease and cotton. GOLDBERG & SON, 20 Mill st., Watertown.

MOULDER; man to run straight moulder on builders' finish. BURNHAM BROS., New-ton Upper Falls.

WANTED; teamsters for double rig carts, also helper on carts. Apply at 72 Robert st., Roxbury.

WANTED—Experienced man, married, steady position. HARRIS STEAM LAUNDRY, 79-81 Williams av., East Lynn.

WANTED—Janitor for 3 flats, 6 rooms each, one main st., Winchester.

WOODWORKER, by card, month or thousand, new range, no waiting, live and work with man. UNITED LABOR AGENCY, 334 Boylston st.

MALE HELP WANTED

A SHIPYARD WITH A FUTURE NEEDS

TWO	THOUSAND	MEN
2000	2000	2000
MEN	MEN	MEN

To Increase Its Production
Steady and Permanent Work With a Large Weekly Pay Envelope

WANT

1—RIVETERS (in gangs); straight plate work; must drive loads and outside; only all round ship riveters.
2—CAULKERS—UP (508 gangs); piece work; must know good caulking and have their hourly rate.
3—FRAME BENDERS OR ERECTORS; shipyard experience on plate hangings necessary; no openings for riggers.
4—ELECTRIC WELDERS, METALLIC ARC WELDERS, who can do overhead work; both D. C. and A. C. machines.
5—SHIPFITTERS' HELPERS, PLATE HANGERS' HELPERS; we have openings for 500 fully grown men who weigh 150 lbs. or better at 44c an hour. This work will be piece work rates in the near future. Can go to work on the ground floor. Do not write. Come now.
6—LABORERS, white or colored; all kinds. We can use 300 right now. Steady work, good pay, good conditions and opportunities to earn piece work rates.
7—CLEANERS AND PAINT CLEANERS, white or colored; general shipyard cleaning. Also some cleaning of dwelling houses. Steady work; rates.
8—RIVET PASSERS and HULL LABORERS; good jobs for young men of light weight, who want to fit themselves for outdoor work. Good pay, good promotion and opportunities to earn piece work rates.
9—NOTICE: We have a new, clean and sanitary cafeteria, where in 5 minutes' walk from your work you can get substantial, good service and reasonably priced meals. All-A-1 restaurant with meals at cost. Also have first-class recreations; athletic club, boxing, bowling, pool room; also have the town of Harriman has a population of 12,000.
10—READ: We take care of you after you work; 4 cents per ride to your rooms and meals against worked hours.

A BRIGHT AND PROSPEROUS FUTURE AWAITS YOU.
MERCHANT SHIPBUILDING CORPORATION, Agt.
HARRIMAN, PA.
Located on Main Line P. R. R., between Trenton and Philadelphia. Penna. R. R., Bristol, Pa.

FINISHERS AUTOMOBILE TRIMMERS
ALSO
FINISHERS
APPLY
Henley Kimball Co.
157 Vassar St., Cambridge

YOUNG MAN

STUDENT PREFERRED

18 to 25 years old, for night business office work on Boston American. Hours 11 P. M to 8 A. M. Ample time for study. $18.00 a week to start and opportunity for advancement. Call at once 90 Summer Street—see MR. TOBEY.

Boston Banking Concern

In stage of expansion to seeking men to develop new business and positions where earnings are from $5,000 a year upwards; previous experience not essential; a clean, open mind, with willingness to learn and use the truth, high-class reference and the determination to succeed are the only requirements to qualify for this position; salary $25 to start and $30 a week and $5 a week for appointment. Write F 50, Congress st., Boston, Mass.

A High-Grade Man

Who desires to make a connection with a clean proposition; one known for self-advertising merits; the respect of others, and the ability to inspire the confidence of customers; compensation liberal. Call Equitable Building, 10 a. m. to 4 p. m.

AUTOMOBILE PAINTERS

Experienced brush hands and varnish finishers for Natick; steady work; good pay and steady work.

Good wages and steady employment for capable men. No labor trouble. In your reply state age and experience in full.

The Lewandale Company of America
Hemlapaort, Connecticut

BOX MAKERS

GOOD PAY, STEADY WORK

Buttrick Lumber Corp.
WALTHAM, MASS.

BOY WANTED

Continuation School Pupil for Errand Boy

APPLY MR. ODENWELLER
30 Summer St.

WANTED

MACHINE OPERATORS

On Tabor Roll-Over Machines
UNION POWDERLY COMPANY
FITCHBURG, MASS.

WATCHMAKER

AT ONCE; permanent position for good manager; good wages; steady work; good working conditions; good live town 21 miles from Boston; state age and experience if necessary. RALPH M. BOWERS, Framingham.

GOOD PACKER

ALSO MEN FOR GENERAL WORK.

DORCHESTER POTTERY WORKS.
196 Victory Road, Dorchester

SANITARIANS

WANTED, two experienced men, capable of taking charge of room on roof, must be capable of handling men. CHARLES BERRY CO., 605 Mass. av., Cambridge.

DRAFTSMAN

EXPERIENCED in machinery, mill or power plant work. Apply S. F. STEELE-HAMMOND CO., 1 Broad st., Boston.

WANTED—FIRST CLASS
MELTER
HARRISON SQ. FOUNDRY,
119 Gibson St., Dorchester

BAKER

WANTED; reliable man for bread, also steady job, day work. Apply 357 Main st., Woburn, Mass.

ERRAND BOY

16 YRS. or older wanted at THE STEAM-SHIP PRESS, 100 Fort Hill sq., Boston.

MISCELLANEOUS

NEW YORK TEXTILE MENDING CO.

Job, Tour, Hath Robe, Cape, Opera Hose, Silk, in Cashion Hose and Hose Supporters.
5 PARK SQUARE, BOSTON. Room 21. Tel. Beach 1814.

PIANOS AND MUSICAL INSTRUMENTS

NORRIS 181 TREMONT STREET

HEADQUARTERS FOR PLAYER PIANOS

REMEMBER: in our player piano lead tubes are used, not rubber tubes. Others use rubber tubes. Our pianos play all music. You can play any music on our pianos. We have also standard music rolls for sale. Your player piano mended and put in good order today for catalogue and terms. Open evenings.

A GREAT OPPORTUNITY for Player Piano Buyers. Read the following guarantees and terms. Player Pianos, $395 to $1,000. Bargains. CHAS. S. NORRIS, 181 Tremont st.

2 STEINWAY Upright Pianos, one of them just like new; we have never offered better bargains for a long time for a Steinway piano! CHAS. S. NORRIS, 181 Tremont st.

CENTRAL Grand Pianos, Chickering, Kroeger, Kranich & Bach, McPhail, new and used, thoroughly rebuilt and guaranteed; easy terms; low prices. CHAS. S. NORRIS, 181 Tremont st.

25 UPRIGHTS, standard makes, exchanged for Player Pianos. We offer these pianos at prices that cannot be duplicated. Let us talk it over. CHAS. S. NORRIS, 181 Tremont st.

WE offer our customers the Aeolian Vocalion with the wonderful graduola, the phonograph of today; and that means, play or sing—it's all the same. CHAS. S. NORRIS, 181 Tremont st. Write. Come now.

LABORERS, white or colored; all kinds. We can use 300 right now. Steady work, good pay, good conditions and opportunities to earn piece work rates. Apply 2 Harriman av., Harriman, Pa.

PIANOS AND PLAYERS NEW AND USED

BEST piano bargains in Boston; used Chickering upright, $195; used Hallet & Davis, Steinway and others, $190, $125, $200; used Player pianos, $395, $425, $525. Easy terms as low as $5 down, $1 a week. P. P. COLLINS, 162 Tremont st., Boston.

LODGING HOUSE, 16 rooms, good furniture, steam heat; bargain $1,000 takes it. BURNES AGENCY, 3 Pemberton sq.

PARTNER WANTED; a legitimate auxiliary business; no capital necessary or small chance of a life to go in business for yourself; investigation solicited. CHAS. S. NORRIS, 181 Tremont st.

FOR SALE—Lodging houses on Mass. av., Tremont st., W. Newton st. and many others; 2-room house with bath, $525. CHAS. S. Tremont st.

LODGING HOUSE, 16 rooms, good furniture, steam heat; bargain $1,000 takes it. BURNES AGENCY, 3 Pemberton sq.

WE HAVE the best lodging houses in Boston; prices right; terms right; suitable people to do business with; all houses can be seen by investigation. 3 in Mass.; call on KELLEY, 617A Tremont st.

PHONOGRAPH and 100 RECORDS for sale, half value; opportunity. See MOLLINS, 754 Tremont st.

2-ROOM lodging house for sale, steam heat. See MOLLINS, 754 Tremont st.

17-ROOM house, all modern conveniences; $2,000; terms. KELLEY, 617A Tremont st.

PHONOGRAPHS

ALL MAKES repaired, all work guaranteed, prices reasonable; supplies and repp, needles and arms and new motors; my repair work is complete in every detail. Call or write investigation. 3 Mass. ave., Arlington. KELLEY, 617A Tremont st.

PHONOGRAPH and 100 RECORDS for sale, half value; opportunity. See MOLLINS, 754 Tremont st.

Pianos from $75 up; renting, repairing. ROWE, Pianos, 1 Eight st., Roxbury.

SPOT CASH paid for pianos, anywhere, any condition. PIANO EXCHANGE, 2d floor, 3 Park st., Boston.

GARRITY sells beautiful upright pianos, $48 to $85. 1 Eight st., Roxbury.

WANTED—Upright pianos; will pay good cash price. Tel. Back Bay 1229-W.

WE EXCHANGE pianos; have bought, sold and repaired 50 Main st., Watertown.

MUSIC

PIANOS TUNED

WORK guaranteed. PROFESSOR HALL, 150 Huntington av., 28 years' exp. Chickering, Steinway, Knabe, repairing; go anywhere. Tel. Back Bay 3158.

RAGTIME for free booklet, UNITED SCHOOL OF POPULAR MUSIC, 30 Huntington.

DANCING

GALANIS DANCING STUDIO
246 Mass. Ave., Opp. Symphony Hall
We teach you all the latest steps; our instructors are professional dancers. B. B. 2267.

FLORENCE KELLEY
SCHOOL, 200 Huntington av., Tel. B. B. 2138. 50c Private lessons, hotel N. S. steps. Can be quickly acquired. Class work, call any time.

HEINEMANN HOUSE, 178 Tremont st., Engineers Tues., Thurs.; advanced Mon.; social Wed., Sat.; private lessons at your own residence; latest N. Y. steps and dances; free catalog.

LOOMIS, 200 Huntington av., Back Bay 7431—Dance Mon. and Fri. evenings; private lessons any time; social dancing Wed. and Sat. evenings; beg. and step dancing taught.

RILEY—Trinity Building, 168 Dartmouth st., near Copley sq.; ballroom dancing 12 lessons, 16 private, $5 class; $4; 6 private, $2; other courses, $6. Call or write for time. B. B. 2267.

YOU LEARN ballroom dancing quickly at RAY STATE, 1031 Washington st.; circulars.

DRAMATIC

MOVIE ACTING—If you are looking for new faces to furnish to the public; you may be the one we want; send your name, photo and stamps. Room 402, 100 Boylston st.

CLOTHING

MARKS & CHESTER.
The Wage Earners' Friend
48 YEARS OF HONEST DEALING
We are overstocked in all sizes, slightly worn or wholly clothing in New England suits and overcoats from $2 to $8; pants $1 to $3; coats and vests from $1 to $2; for best values in Boston, call.
GET WISE TO THIS!
Highest Cash prices paid for sale and to let
105 Dudley St., Cor. Dudley Sq
Near DUDLEY ST. STA.; OPEN EVE NINGS. TEL. ROXBURY 1586.

**BIG SALE

MEASURES THAT WOULD CURE MOST OF THE TROUBLES AND TENDENCIES WHICH DISTRESS AND ALARM US TODAY

(1) To nominate for the Presidency by direct nomination and to elect by popular vote.
(2) To elect the Cabinet officers and make them responsible to Congress.
(3) To deprive the President of the power of patronage; to put all public offices as nearly as possible under Civil Service, and have appointments made by a committee of Congress.
(4) To elect Federal Judges, including the Supreme Court Justices, by popular vote.
(5) To apply the Initiative, the Referendum and the Recall to national matters.

Constantinople and Armenia Cap Climax of the Shame of Secret Diplomacy Under Peace Treaty; We Should Reject Whole Pact

Enver Pasha, commander-in-chief of the Turkish armies and the most forceful personality in Turkey, writes to the Berlin correspondent of the Hearst newspapers that Turkey is being "robbed of Constantinople, the earthly seat of the Mohammedan religion," that if the nation is broken up by the representatives of the great powers, "the Turk will set the Moslem world aflame, and there will be no peace in the Orient."

This declaration, sent as a warning to all christendom through the Hearst newspapers on account of the great publicity which they command, is as clear and authoritative a defiance of the enlightened sentiment of the world as if it were uttered by Abdul Hamid himself or by the Sheik-Ul-Islam.

The American has published the message from our Berlin correspondent to give it the wide publicity which such a message from such a source deserves. And we desire to say:

The Turk OUGHT to be expelled from Constantinople and Armenia made free forever within her national boundaries.

The wholesale murders of Armenians by the Turk continue because the Turk is nothing but a brute and a savage, with a fanatical hatred of Christians and an uncontrollable disposition to kill them whenever the opportunity offers.

He will never be any different, and the only way to cure this continual condition of murder and rapine is to deprive the Turk of all power and opportunity to vent his savage hatreds.

In the interest of humanity and civilization, for which we are supposed to have fought, the Turk should be driven out of Europe, driven out of Constantinople and restricted to a limited portion of Asia Minor.

He should be deprived of all sovereignty over any Christian people and of all military power. His armies should be disbanded, his arms taken away from him, and he himself made subject to some civilized nation.

Turkey is the criminal among nations, and should be deprived of its nationality and of its opportunity to do evil, as it has never used its nationality for any other purpose.

The League of Nations has tried to inflict the Turk, the criminally insane ward of Europe, upon the United States of America.

This country is in no position to handle a situation so far removed from it.

Let the European league handle it, but let it handle it in accord with the pledges these European nations have made, in accord with the high professions they have proclaimed, in accord with the first and fundamental principles of humanity and Christianity.

As long as Turkey has power, it will misuse it; as long as it has arms, it will dip them in Christian blood.

The threat of the national hero of Turkey, Enver Pasha, to "set the Moslem world aflame," is an empty threat. If Turkey, when she was backed by the brains, money and power of Germany in the world war, could not make effective the holy war she declared, at the instigation of Germany, for the purpose of arousing the Moslems of Egypt and England's far eastern colonies—if she was impotent then, aided and supported by Germany at a time when Germany seemed to be winning the war—what can Turkey now do when she is without an army and without a government that functions?

So much, then, for that empty threat.

But the allied Premiers and the Council of the League of Nations, about to transfer itself from London to Rome for the purpose of settling the affairs of the Near East, are preparing to repeat one of those shameful divisions of the spoils of war which have so often disgraced the "peace conferences" of the unholy past.

The allied Premiers are CUTTING UP ARMENIA, dividing it among the victors. They propose TO KEEP TURKEY IN CONSTANTINOPLE in spite of all the pledges given during the war to Armenia and to the whole world. The allies are casting lots among themselves for this booty.

When the United States declined the "mandate" for the Near East, England, in temporary possession of Constantinople by her fleet, desired to retain it. But France objected. France desired to obtain it, with a large part of Syria which belongs to her and a part of Armenia which she is now to get. England objected to that.

As neither power would consent to give Constantinople to the other, both have decided to repudiate every pledge to the world given during the war and to keep murderous Turkey there.

There could be no better illustration how the world is governed under a league of international diplomatists, sitting in secret, deliberating in secret, and making decisions in which self-interest is the predominating motive.

Armenia is to be divided into four parts—one given to France, another to the Kurds under a British mandate, another to the Turks, and the LEAST IMPORTANT, FAR EASTERN PART, TO THE ARMENIAN PEOPLE.

Armenia has been the object of our special solicitude during more than three-quarters of a century. Since 1915 we have given tens of millions of dollars for the relief of her people in the hope that the promises for the independence of Armenia would be fulfilled. We led the Armenians to believe that their case would be whole-heartedly defended by us, and they now look to us to secure full justice.

On January 5, 1918, Lloyd George declared in the House of Commons that the recognition of the independence of Armenia, the establishment of self-government there by the Armenians, wholly free from the tyranny of ages of Moslem rule, should constitute one of the war aims of Great Britain.

On July 11, 1918, Mr. Balfour, British Foreign Minister, in the House of Commons, stated that:

"His Majesty's government is following with earnest sympathy and admiration the gallant resistance of the Armenians in defence of their liberties and honor." . . . And referred to "the public statements made by leading statesmen among the allied powers in favor of the settlement of the Armenian case upon the principle of self-determination."

On July 21, 1918, M. Clemenceau wrote that:

"The spirit of self-abnegation of the Armenians, their loyalty toward the allies, their contributions to the Foreign Legion, to the Caucasian front and to the Oriental Legion have strengthened the ties that connect them with France." . . . And he was happy to confirm that "the government of the republic, like that of Great Britain, has not ceased to place the Armenian nation among the peoples whose fate the allies intend to settle according to the SUPREME LAWS OF HUMANITY AND JUSTICE."

On February 8, 1917, Baron Sonnino, Italian Foreign Minister, was very happy—

"To express once more the sentiments of heartfelt sympathy with which the royal government follows the constant and noble efforts of Armenia for her independence and unity."

According to Lord Robert Cecil, to General Allenby, to General Ludendorff, to Von Sanders, the Armenians played a decisive role in the winning of the war on the eastern front. For their fidelity to the allied cause ONE MILLION OF THEM WERE DESTROYED BY THE TURKS, THE WOMEN MASSACRED, THE GIRLS OUTRAGED.

Now, contrary to the repeated and specific pledges which have been made to Armenia by every allied leader, and in utter disregard of every principle of justice and of reason, the inexcusable compact, between France and England on the one side, and the Turks and Kurds on the other, to cut up Armenia and to retain Constantinople as the seat of the Turkish government, gives the lie to every profession and promise made by all of the allied nations, as well as our own, and is also in defiance of every principle of the League of Nations covenant.

This scandalous betrayal of trust reduces every international covenant and agreement to scraps of paper, exposes governments to the ridicule and contempt of peoples everywhere and probably makes another war in the not distant future inevitable.

The discussion of the exact delimitation of a boundary line between the Italian and the Jugo-Slav frontiers, to which President Wilson seems to be devoting his exclusive attention and all his dictatorial powers, is of trivial importance compared to this tragedy, this violation and outrage of justice in the Near East, dictated alone by the forces of greed and imperialism.

As for Turkey, her rule has been the long-drawn-out shame of Europe and of humanity. She has shown that her ignorance, her cruelty, her intolerance of people of non-Moslem faith are incurable.

Five hundred years ago, even before America was yet known to the eastern world, the Turk entered Europe with a sword, with massacre, with outrage, with pitiless persecution. He has maintained himself there by these means ever since, always supported at critical moments by Great Britain, to prevent Constantinople and the Dardanelles from falling into the hands of any strong power.

During the last five years the Turk has exceeded, if that were possible, the horror of the last five centuries. He is still committing outrages on our common humanity.

Five centuries of persecution have proved him incapable of mercy.

Five centuries of deceit and corruption have proved him incapable of fair dealing.

For the last hundred years, it is common history, known to all, denied by none, that the incorrigibly wicked, ignorant and cruel Turk has survived only by taking advantage of the fear and failings, the self-seeking and distrust of those who, united, could have made an end of him and his ways.

The peace conference, which has already revealed the secret treaties as to Shantung and Dalmatia, made during the war, but concealed from the United States, now discloses another secret treaty affecting Constantinople, dealing with Armenia. It is known as the Sykes-Picot compact. President Wilson is expected to accept it, as he did the Shantung violation of faith, and he probably will, as he seems to be concerned about nothing but his own vanity.

This caps the climax of the shame of secret treaties under the League of Nations.

It shows how the world is, and always would be, governed under a league, not of peoples, but of secret diplomatists sitting in Europe, ruling the world not by international law, not by any rule of right and justice, but always by might, by trade and treachery, by compromise and barter, trafficking in territories and peoples.

We should reject the whole pact.

The United States can have no sympathy with such selfish, scheming policies, and should have no part in a league false to all our ideals of liberty and justice.

Within the league we would be but a small minority under the control of a sinister majority.

But independent of the league, free from European "entangling alliances," we are able to exercise without restriction the power and prestige, the riches and resources of the greatest nation in the world.

Let us exercise them for the right that is being violated, for the honor that is being betrayed, for the liberties that are being outraged by these perfidious European nations.

Let free America, Christian America, secure the freedom of Christian Armenia.

Those Large Children

Copyright, 1920, Star Company.

Gaby Deslys the Victim of Vanity, Not Disease

VANITY really caused the recent death of Gaby Deslys, the famous French actress. Suffering from an infection of the throat glands which she knew would prove fatal, Gaby chose to die rather than permit the physician's knife to scar the beautiful neck of which she was so proud.

"Mais non!" she cried. "Scar my lovely neck? I'd rather die!" And die she did.

Arthur C. Jacobson, associate editor of the Medical Times, has written a special article for the Boston Sunday Advertiser, explaining the nature of the infection which took the famous dancer's life, the operation which would have saved her, and how Gaby's early life weakened her vitality and made her an easy prey to influenza and death.

Poverty-stricken royalties of Europe are working for their living. Austrian and Hungarian princesses, once the most luxurious and extravagant class in Europe, are now reduced to destitution. Some have even been forced to become waitresses in restaurants. One, once gay and proud, was denied a position as governess in the family of a grocer!

Some of them are American girls who married royalty before the war. Others were born to the purple. Read the story of their terrible descent in the Magazine Section of Sunday's Boston Sunday Advertiser.

Every muscular reaction of a baby to play and exercise, caresses and corrections are factors in molding its future character, according to professors at Johns Hopkins University. Readers of Sunday's Boston Sunday Advertiser will learn how muscular manipulations, skillfully practiced as part of a series of such exercises, help to develop a capable child from the plasticity of the baby.

An ordinary ladder enabled T. H. Oppenheim, wealthy Newark manufacturer, to obtain a divorce. The significance of this particular ladder was that it was found beneath the bedroom window of the pretty young wife, and evidence was produced to show that Mrs. Oppenheim made frequent use of it on evenings when her husband believed her fast asleep in her locked bedroom. Read about the case in next Sunday's Boston Sunday Advertiser.

Letters to the Editor

Licensed Engineers

Editor Boston American:

Being a constant reader of the Boston American, I have come to look upon it as a protector of the public.

There is now a bill before the State Legislature, called Senate bill 222. This is a menace to the people of Massachusetts, as I understand the bill. It is an amendment to the present license law, and provides for only one licensed engineer in any steam plant. A man cannot be on duty for twenty-four hours, and therefore cannot be held responsible after he leaves. The present Engineers' license law of Massachusetts is the best in the country.

CHARLES A. HALL.
Atlantic.

Pay of Courts

Editor, Boston American.

Is your paper fearless enough to take up the different wage increase grabs that are taking place on Beacon Hill? Take the Judges, when there are many honest and smart lawyers, who would gladly take these positions at half the present salary. The lower courts are overcrowded with Judges and clerks, and the Probate, Probation and all departments are overloaded and overpaid, at the present time.

Being a lawyer, I would like to know how long the citizens have got to stand this heavy taxation which goes to the foundation of our high cost of living.

A DAILY READER.

Widows and Orphans

Editor Boston American:

Being a constant reader of the American for years and knowing the stand your valuable paper has always taken for the poor, I am writing to you in the interest of the widows and orphans who are depending on the State. Massachusetts allows a widow $2 per week for each child, and a like sum for herself; she is forbidden to work, and must depend upon that paltry sum for an existence. You realize how far $2 goes now, with everything so high. Don't you think that the State ought to give those poor people a little more?

JOHN J. HARTY.

Today

No Women Preachers? Think of Anne Lee

Killing Is Useless

Poor Distribution

By Arthur Brisbane

Copyright, 1920.

The Lower House of Convocation regulating religious matters in England says women must not speak or pray out loud in consecrated buildings.

St. Paul is the authority.

Much water has gone over the mill dam since Paul wrote: "Let your women keep silence in the churches," and "it is a shame for women to speak in the church."

St. Paul, perhaps, was expressing his individual opinion. A different view might have been expressed by one greater than St. Paul. When He cried, at the last moment: "Eli, Eli; lama sabachthani?" and looked down, He saw faithful women, with Him to the last, but no disciples. As often happens with men, those gentlemen had business elsewhere when the critical moment came. And when Joseph laid the sacred body in His new tomb cut out of the rock: "There was Mary Magdalene, and the other Mary, sitting over against the sepulchre."

Paul of Tarsus, proud of his noble lineage, his Roman citizenship, Greek studies, etc., might well take the view of women that prevailed in his day.

That doesn't prove anything as to the Christian view.

In modern history women are more powerful than men in supporting young religions, or starting new ones. There is Mrs. Eddy, whose army of followers increases every day.

And there, only a little more than one hundred years ago, was the wonderful Anne Lee, daughter of a blacksmith who led the Shakers to this country, where you may still see their settlements.

That lady was called "Anne the Word." Once when a committee of clergymen started to cross-examine her, she talked to them for four hours in seventy-two different languages. For St. Paul to tell such a woman as that to keep quiet would seem unreasonable.

The European nations, or at least the intelligent Lloyd George, has made up his mind that it would not be profitable to cause absolute destruction of seventy millions of Germans and drive them to Bolshevism.

The plan originally was to take everything from Germany. Now comes a wonderful change, and the first step is to be a big loan of actual cash to Germany, that she may get to work and begin paying indemnities.

That energy is left in Germany after the war is indicated in a dispatch about the Leipzig Fair, with eleven thousand firms exhibiting, and ninety thousand foreigners. The world seems to have passed the stage when, after a victory, some of the population were made slaves, the rest killed off. That doesn't work well in this century.

Two burglars who broke into a room, gagged the woman and beat the man, have been sentenced to fifty-two years in prison. The judge regrets that he could not sentence them to death, and asks the Legislature to make death penalty for burglary in the first degree.

Such a crime is worse than the average murder undoubtedly. But the question is not "what does the criminal deserve?" but "what can the people do to the criminal without degrading themselves?"

For many centuries the law authorized death with hideous tortures for crimes less serious than burglary. That did not cut down crime, but did brutalize populations that flocked to see the torturing, drawing and quartering and other amusements.

Not long ago, in the United States a very old man, accused of witchcraft and legally killed by being "pressed to death," entertained the crowd hugely. When his tongue was pressed out of his mouth, authority pushed it back with a cane. Do you suppose that improved the moral tone of the population?

What the country needs is economical distribution. Fresh meat can be bought wholesale at fifteen to seventeen and a half cents a pound. What do you pay for it?

Government has, left over from war, thirty-two million pounds of beef, frozen and in good condition. The government would gladly sell for fifteen cents a pound or even less. There seems no way of getting at it.

The refiners sell sugar wholesale for thirteen or fourteen cents a pound. What do you pay?

In distribution and in other lines of work, the individual has naturally been concentrated on the problem, "How much can I get out of it?" With few exceptions little attention has been concentrated on the more important problem, "How can I make what I need by giving best possible service and greatest economy to the public through economical distribution?"

When the farmer gets five cents for his milk, after raising, feeding and milking the cow, and the consumer pays fifteen or twenty cents for that milk, something is wrong.

The people will read with satisfaction of President Wilson's first drive, as proof of returning health. That he was feeling stronger they knew, when they observed what happened to Mr. Lansing. To know that he is able to leave the White House, greet his friends, observe the high price of food in the shop windows and now politely to Borah, who is not exactly his partisan, is pleasing to everybody.